State Library

THE RALEIGH NEWS

VOL. XIII--NO. 91. RALEIGH, N. C., WEDNESDAY MORNING, JUNE 12, 1878. $5.00 PER ANNUM

FORTY-FIFTH CONGRESS.

A Farcical Examination of Hayes' Title to the Presidency.

By Telegraph to the News.

WASHINGTON, June 11.—SENATE.—Morrill, of Vermont, from the committee on Public Buildings and Grounds, submitted amendments to the sundry civil appropriation bill, appropriating $25,000 for the erection of a building for a national museum, adjoining the Smithsonian Institution; $150,000 for the construction of a terrace and grand stairway on the West front of the Capitol. Referred to the committee on appropriations.

The Judiciary Committee of the House had another meeting to consider the Kimmel-Blair bill, founded on the resolutions of the Maryland Legislature, looking to questioning the President's title in the Supreme Court. A member of the committee, whose name is withheld, has been instructed to draw up a report to be submitted to the committee to-morrow. It is known that the report will be adverse to the Kimmel bill on purely legal grounds. The report will be technical, and confined entirely to the phraseology and bearing of the Maryland resolutions, and will not discuss the assaults upon the President's title by other than legal or political devices.

The Senate devoted the morning hour to the consideration of the bills on the calendar. A large number not objected to, passed.

The House is engaged in the civil appropriations.

HOUSE Immediately after reading the journal, the House went into Committee on the Civil Sundry Appropriation Bill. Young, of Tenn., offered an amendment appropriating $85,000 for the construction of the Memphis Post Office, out of Tennessee marble. Ruled out on a point of order.

Young then offered an amendment for the construction of the building out of such marble, provided the cost does not exceed that authorized by law. Adopted; but no final action was taken on the bill. (Recess.)

The Judiciary Committee of the House to-day, by a vote of 8 against 1, decided to report the resolution asserting, in substance, that the 44th Congress was a properly constituted body to count the votes and declare the result of the Presidential election, and that no subsequent Congress has the power to revise action thus taken, nor can Congress confer powers upon the Supreme Court or upon any other body to re-open the questions which have thus been settled.

The Committee will meet again to-morrow to agree, if possible, upon the preamble to accompany this resolution. The vote was as follows: in favor of resolution, Representatives Harris, of Virginia; Hartridge, of Georgia; Stringer, of Pennsylvania; McMahan, of Ohio; Culberson, of Texas; (Democrats) and Messrs. Frye, of Maine; Conger, of Michigan; and Kaphan of New York, (Republicans). Representative Knott, of Kentucky, chairman, dissented, and Messrs. Butler, of Massachusetts, rep., and Lynde, of Wisconsin, dem., were absent.

EUROPEAN NEWS.

Emperor Willism Improved--Repression of Socialism--The Pacific Aspect of Affairs--The Meeting of the Emperors--Dissolution of Parliament.

By Cable to the News.

BERLIN, June 11.—The Emperor sat in an arm chair eight hours yesterday. His appetite has improved.

LONDON, June 11.—MacGahan, the special correspondent of the Daily News died at Constantinople of spotted typhus fever, complicated by epileptic fits.

The Marquis of Salisbury left for Berlin last night.

The Standard's Rome despatch says the Vatican has decided to propose cooperation with Germany for the repression of socialism there, on condition that the Falk laws are modified.

The Post's Berlin correspondent says that Grand Duke Nicholas is disgusted with the pacific turn of affairs, and intends to retire to his estates.

The Daily News' Vienna correspondent says a meeting of the three Emperors is expected after the recovery of Emperor William.

The Daily Telegraph's Berlin correspondent says at the first sitting the Congress will decide whether Greece is to be invited to take part in the deliberations. The only points expected to cause grave difficulties are the war indemnities and annexation of Antivari by Montenegro.

The Daily Telegraph's Vienna correspondent says there is still a lingering apprehension here, although it is difficult to say what is its foundation. Military preparations are being quietly pushed. I am unable to state whether Russia has, or has not attempted, since Gen. Ignatieff's visit, to come to a separate understanding with Austria.

The weather is cold, showery and unseasonable.

The London correspondent of the Manchester Guardian telegraphs that the statement is current at the clubs, and in high political circles, that the dissolution of Parliament will shortly be announced, and that the report finds so general acceptance that several members have gone to look after their constituencies.

The Daily News, in a leading editorial, makes reference to the prevailing belief in an early dissolution of Parliament.

BERLIN, June 11.—The Federal Council unanimously voted the proposal to dissolve the German Parliament.

ST. PETERSBURG, June 11.—The Empress' fever has decreased. Pleural inflammation has not augmented, but the patient is weaker. Prayers were said at St. Isaac's Cathedral for her yesterday.

BERLIN, June 11.—It is thought Nobeling will recover. The recovery of the Emperor is progressing wonderfully. To-day he celebrates the forty-seventh anniversary of his marriage.

Arrests of Socialists continue.

All plenipotentiaries will be here by Wednesday, except the Turkish, who reach the city Friday. The plenipotentiaries will be received Wednesday in the State audience by the Crown Prince, and will be conveyed to the palace in State carriages on Thursday afternoon. The Congress will meet after the transaction of necessary formalities, such as the verification of the several powers of the plenipotentiaries and the appointment of officials. The proceedings will be opened by Prince Bismarck, as president, by submitting his memorandum of the points or resume of the subject to be treated directly by plenipotentiaries, each of whom will receive a copy of this document. The business of the first sitting will be confined to the settlement of the question whether or not the Congress shall invite Greece to participate in its transactions.

Potter Committee.

By Telegraph to the News.

WASHINGTON, June 11.—The Potter Committee is cross examining Anderson.

It is stated that Matthews declines to obey the subpœna from the Potter Committee, and the committee proposes to let the matter rest with him.

Anderson was on the stand giving elaborate details of the manner in which the registration and voting was conducted.

Ex-Congressman Darrell, of Louisiana, was on the stand, and testified regarding his application for the Collectorship of the New Orleans Custom House. First through Anderson's influence, Matthews withdrew his opposition to Packard as Collector, but finding his nomination out of the question, Matthews agreed to support Darrell for the place, providing Anderson should deliver to Matthews certain papers. These were withheld ready for delivery. Darrell was not appointed, among the papers stipulated for was the copy of the Sherman letters. Darrell stipulated to Anderson that in the event Darrell shou'd have office, Messrs. D. A Weber, L. L. Raudall and Thos A. Jenks should be provided for. In this bargain Anderson appears to have made no provision for himself, as he could make a better living as a journalist.

Wm. H. Seymour, Notary Public, before whom the Anderson and Weber agreement was sworn out, and J. Wilder, one of the attesting witnesses, are here. They are here under subpœna.

Schooner Alabama Ashore.

By Telegraph to the News.

WASHINGTON, June 11.—The signal service station, Smithville, N. C., reports that Captain Williams of the tug Orlando, returned from the wreck and reports the schooner Alabama, E H. Ross, master belonging to Philadelphia, from South America to Wilmington, N. C., in ballast went ashore on frying pan shoals near Smith's Island at two o'clock this morning. The position is very dangerous. The vessel is not expected to get off unless circumstances are very favorable. The deck is raised slightly and leaking some; she is nearly high and dry at present. The master and crew are safe. One passenger aboard the steamer Orlando will return to the wreck.

Revolutionists Routed.

By Telegraph to the News.

NEW ORLEANS, June 11.—A special to the Galveston News, from Laredo, says a courier brought news yesterday to the effect that Col. Algeria, and one hundred and fifty government troops attacked two hundred Revolutionists under Gorsa Ayala, at a place called Los Ladrones, forty miles North of New Laredo, and after a severe engagement, completely routed them, taking many prisoners and capturing arms, horses, &c. Many are reported killed and wounded on both sides, but details are wanting. There was great rejoicing in New Laredo on receipt of the above news. The Revolution is regarded as a complete failure in this section.

Crop Report.

By Telegraph to the News.

MEMPHIS, June 11.—The Cotton Exchange reports 127 answers from West Tennessee, North Mississippi, North Arkansas and North Alabama. The marked increase in corn, wheat, oats and cotton, gives promise of enhanced crop. During seventeen years past, we have not had such flattering prospects for all crops. The average acreage shows one fifty-seven hundredths decrease per cent; stands are very good, the date of planting averaging ten days earlier than last year; no fertilizers are used.

William Cullen Bryant Growing Weaker.

By Telegraph to the News.

NEW YORK, June 11.—The condition of Mr. Bryant is becoming alarming. His appetite is failing and he is growing weaker.

Thanking the Investigators.

By Telegraph to the News.

NEW YORK, June 11.—At the anti-Tammany meeting to-night resolutions were passed returning thanks to the men who organized and were carrying through investigation of the electoral frauds in Louisiana and Florida.

Sunday's Storm.

By Telegraph to the News.

AUGUSTA, June 11.—During the storm Sunday, a school house near Harlem was blown down and two children were killed, a young man fatally injured and a young woman badly hurt. Several people were bruised.

Hanging a Mollie.

By Telegraph to the News.

POTTSVILLE, PA, June 11.—Dennis, alias Bucky Donnelly, a Schuylkill county Mollie, was hanged this morning, for the murder of Thomas Sanger, mine boss, in 1875.

ROCKINGHAM COUNTY.

County Convention and Legislative Nominations.

Correspondence of the News.

LEAKSVILLE, June 10.

Our County Convention met last Saturday and nominated Col. Jas. P. Dillard for Senator, and Mr. Wm. Lindsay and Mr. Lindsay Rolly for the lower house, and Mr. John L. Johnston for sheriff. Their choice for the Supreme Bench was John H. Dillard, of this county. Everybody seems in favor of Vance for U. S. Senator, and some say that they will not support any one who will not pledge himself to vote for Vance. Everything looks cheerful, notwithstanding the hard times, and all are now busy with their crops, which bids fair to be the best in ten years.

Sherman and Matthews.

Wilmington Star.

The Philadelphia Times puts the Anderson evidence right when it calls it "a crushing revelation of rascality." That is the way to put it. John and Stanley are now mashed about as flat as if the car of Juggernaut had rolled over them a few times and then turned round and rolled over them again.

TRINITY COLLEGE.

ANNUAL COMMENCEMENT WEEK.

Early History of the Institution---Normal College---Connection with M. E. Church---Record of Thirty Years---Graduates---Opening Exercises.

By Special Reporter for the News.

TRINITY COLLEGE, June 10

Last week the public attention was centered on the University, this week Trinity College will claim the attention of a large portion of the people of North Carolina. With Trinity this is commencement week, and those who have attended Trinity Commencements know what they are. When we look at the history of Trinity College we are amazed at its success and present prosperity. Trinity College is in the North west corner of Randolph county. In 1833, an ordinary school was opened here by Rev. Brantley York, D. D. In 1839 the school was chartered as Union Institute and for several years Union Institute prospered greatly. In 1842, Dr. York retired from the school and Rev. B. Craven, then nineteen years of age, was elected to take charge of the school, and the salary for the first year was $200. The average number of matriculates from 1843 up to 1850 was about 105.

In 1851 the institution was re-chartered by the Legislature and was named

NORMAL COLLEGE.

The object of this change was to secure a higher grade of teachers for common and high schools and to furnish a better guarantee of their acquirements and qualifications than could be furnished by the ill-prepared and unpaid Boards of county examiners. A certificate from Normal College was lawful evidence of qualification to teach and no further examination was required. This feature was afterwards thought to be an injury to the school.

CONNECTION WITH THE N. C. CONFERENCE.

In 1851 the college was first connected with the N. C. Conference of the M. E. Church, South. The Trustees made a proposition to educate young men preparing for the ministry free of charge, and the conference endorsed the college and appointed a visiting committee. In 1857 the charter was amended, giving the college power to confer degrees, and to perform all other acts usually performed by literary institutions of high grade. This was really its beginning as a college. Soon after this the Literary Board of the State loaned the college ten thousand dollars. Among the signers of the bond for this amount were the President, Dr. Craven, and the late Hon. Jno. A. Gilmore, a trustee and warm friend to the college. In 1856 the Trustees proposed to transfer the property to the N. C. Conference, and by act of the Legislature of 1858 59, this transfer was effected, and the name changed to Trinity College. Before this the Governor of the State had been *ex-officio* President of the Board of Trustees, and the Superintendent of Common Schools had been Secretary, thus connecting the college with the state, but by the act of 1858-'59 this connection was severed, all Normal features were annulled, and the institution became a regular denominational college, belonging to the Methodists of the North Carolina Conference of the Southern Church.

THE RECORD FOR THE LAST THIRTY-FOUR YEARS.

We learn from a sketch of the college prepared a little over one year ago, the following facts: The college has been in existence a little over thirty-four years. During that time it has lost a little over six thousand dollars in bad debts. The gratuitous tuition has amounted to a little over eleven thousand dollars; deaths at college, thirteen; expulsions, twenty-five; conversions to God, eleven hundred and fifty-seven.

THE GRADUATES.

The whole number of graduates is one hundred and ninety-eight; of these seventy-eight are now A. M.'s; thirty-four are lawyers; twenty-eight are ministers; twenty five are teachers and professors in colleges, and thirteen are physicians. Twenty-three of the graduates have died, thirteen of them being killed in the late war. One-fifth of the present members of the N. C. Conference were educated in whole or in part at Trinity. Among others the Hon. Wm. M. Robbins was once a Professor in the institution.

The honorary degree of A. M. has been conferred by the college on fifteen persons, the degree of D. D. on thirteen, and LL. D. on two.

A REMARKABLE HISTORY.

Trinity has a remarkable history. It founded itself, and with but few exceptions, up to the present, has paid all its bills. It has no endowment and never had any. It has fought and paid its own way up to its present position of rank and influence in the State. Trinity is proud of its achievements, and well may it be so. The college has done well, and is an honor to its President and those who have labored with him in his work, and stands a living monument to perpetuate the memory of their successful labors. Long may Trinity live to bless the State and the church.

OPENING COMMENCEMENT EXERCISES.

On yesterday (Sunday) at 11 a. m., the exercises of the present commencement were opened by the preaching of the annual sermon before the Theological Society, by Rev. Frank H. Wood, of the N. C. Conference, and at present pastor of the M. E. Church, South, in Durham, N. C. The congregation was large and attentive, the day beautiful and the services quite edifying and entertaining. Mr. Wood's text was the 7th verse of the 19th Psalm, "*The law of the Lord is perfect, converting the soul.*" His theme was "*Sufficiency of the Holy Scriptures for Salvation.*"

He first showed that the Scriptures affirmed their own sufficiency, and quoted from the word of God to show this. He maintained this sufficiency because of the completeness of the Scriptures as a system of faith and practice, because of the support which the claims of Scripture have, because the Scriptures accomplish the end proposed—the salvation of the soul, and give to the soul its best possible development, and a basis to stand upon, with a feeling of perfect security, and finally because they reveal to the eye of faith the glories of the spirit world, and light the fires of immortality on the soul. The sermon was forcible, impressive, and will, no doubt, accomplish much good. The preacher preached well—the people behaved and listened well—the choir sang well; so of course, the opening exercises were both pleasant and profitable. To-morrow we are to have a meeting of the Alumni Association, and an address of welcome by Prof. Johnson, of the college. We expect something good from him. Day after to-morrow the sermon before the graduating class will be preached by Bishop Wightman. The Literary address will be delivered by Governor Colquitt. The annual address before the Alumni by Rev. W. C. Gannon, and Thursday is Commencement Day, a full report of all of which your readers shall have. The programme is an inviting one, and we expect to enjoy it richly.

A VINDICATION.

Letter From South Carolina to Captain Shotwell.

Published by Request.

RALEIGH, June 11

Quite unexpectedly the following letter from a gentleman residing in South Carolina an old soldier, and a faithful member of the White Brotherhood, whose testimony I could not use in my own behalf, at my trial, because he was himself indicted, and whose whereabouts I did not know when I wrote my recent publications. Scores of similar letters have reached me since then; but Mr. Holland's evidence, tendered all unsolicited as it is, I desire should be seen by my friends, generally; and I shall be obliged to you for its insertion.

Respectfully,

RANDOLPH A. SHOTWELL.

JONESVILLE, UNION CO., S. C., June 3 1878.

My Dear Sir—Having read some of your articles in your controversy with Col. Means, in the Southern Home, I concluded to write to you and call to your remembrance some things, or rather conversation, that occurred a few days before the raid on the Star office. I was sent from Webster's Klan to see you in relation to getting up a raid on Rutherford. You were decidedly opposed to the klans coming at all to Rutherford, and *bitterly* opposed to any thing being done. You said (as the Radicals had boasted that the klan was afraid to come to town,) that they (the klan) might ride through the village, but molest nothing. That is the sum and substance of the conversation that occurred between us. Please, if you can, send me the whole correspondence between you and Col. Means, as I wish to read it all. Yours truly.

GEORGE H. HOLLAND.

To Capt. R. A. Shotwell, Raleigh, N. C.

THE MERRIMON CARD.

Facts and Expressions in Regard Thereto.

Correspondence of the News.

DUPLIN COUNTY, June 10, 1878.

The point upon which most stress is laid is that Gov. Vance had *packed* the caucus in 1872, therefore the Senato and his eighteen special friends refused to go into it or to be bound by it.

We presume that it will be admitted that *the people* have a right to demand of their representatives that they reflect their choice in selecting a Senator. If those who voted for Gov. Vance in 1872 met the wishes of a majority of their constituents, who has any right to complain? That they did is incontrovertible, because no word of complaint has ever been heard against one of them.

But how is it on the other hand? *Did those eighteen who refused to go into the caucus, and to be bound by it, reflect the sentiments of their constituents?* I can answer for one. Col. L. W. Humphrey, one of the Senators from Duplin and Wayne, *did not*. He would never have been elected if it had been known in Duplin that he was opposed to Governor Vance, or would refuse to go into the caucus or to be bound by its action. No one can be elected there *now* if opposed to him. That county gives 950 Democratic majority, and her Conservative voters are almost a unit for Vance. Inevitable defeat will be the consequence if an anti-Vance man is put in the field there. What is true of Col. Humphrey and his constituency is doubtless true of the other seventeen. Only one, I think, has been elected since. In view of these facts, how foolish to talk about Gov. Vance having *packed* the caucus in 1872!

But the Senator says he will retire if a majority of the people are against him. Well, the above facts ought to satisfy him. But the people do not intend to be misunderstood about this matter. Aroused by the disregard of their wishes by the Senator and his eighteen friends in 1872, they began a movement in 1876 which placed Gov. Vance in the Gubernatorial chair, but which they will not permit to end until he occupies the position from which the insubordination of the Senator and his eighteen special friends excluded him in 1872. To this end *the people* are speaking out all over the State. *It is their work.* They are determined that there shall not be eighteen professed Democrats in the next Legislature who will refuse to go into the Democratic caucus and to be bound by its action. *The people* do not intend to be bull-dozed and to have their wishes thwarted in this matter. Who has a right to complain?

DEMOCRAT.

Fun For Radicals.

Statesville American, R p.

We learn from a private letter from Raleigh that the Vance-Merrimon fight is waxing warm. Vance, we learn, has recently been to New Berne to head off a movement for Merrimon in that section, and Judge Merrimon will soon issue a letter simultaneously through the two Democratic "organs" in Raleigh, a long card to the public denouncing those who allege that he was in league with the Republicans who elected him United States Senator, and pitching into Vance with gloves off. "On McDuff."

High Privilege.

Mabson in Edgecombe Radical Convention.

There was only one man in the State who had a right to a seat on the floor, and that was Hon. J. C. L. Harris, editor of Raleigh Register, and he was requested to take a seat among the delegates.

Captain Cocke.

Asheville Citizens.

This gentleman announces himself an Independent candidate for the superior court judgeship. He declares himself a Democrat on the one hand, to catch all the Democratic voters he can, and urges his general opposition to conventions and party organization as a bid for Radical support, we presume.

OFFICIAL DEMOCRATIC VOTE.

Voting Strength of the North Carolina Democracy in 1876.

The following is the basis of county representation in all State and District nominating conventions of the Democratic party:

COUNTIES,	Vance	Settle.
Alamance	1350	1183
Alexander	808	352
Alleghany	513	154
Anson	1585	1307
Ashe	1057	875
Beaufort	1688	1551
Bertie	1120	1060
Bladen	1395	1390
Brunswick	1006	1041
Buncombe	1965	1188
Burke	1172	289
Cabarrus	678	553
Camden	1147	703
Carteret	1462	1628
Caswell	1869	445
Catawba	2079	1952
Chatham	666	557
Cherokee	620	805
Chowan	3.2	180
Clay	1755	526
Cleaveland	1433	764
Columbus	1280	2867
Craven	2179	2132
Cumberland	914	391
Currituck	305	240
Dare	1714	1838
Davidson	1011	758
Davie	2194	1244
Duplin	1651	3849
Edgecombe	1454	1540
Forsyth	1865	1916
Franklin	1235	814
Gaston	940	499
Gates		
Graham*	2134	2411
Granville	855	1053
Greene	2254	1974
Guilford	1681	3208
Halifax	1050	749
Harnett	990	439
Haywood	710	775
Henderson	1008	1090
Hertford	939	665
Hyde	2356	1239
Iredell	628	258
Jackson	2050	1751
Johnston	599	80
Jones	1217	1494
Lenoir	1125	643
Lincoln	747	295
Macon	856	812
Madison	1316	1149
Martin	950	642
McDowell	3428	2588
Mecklenburg	559	743
Mitchell	664	759
Montgomery	1347	1202
Moore	1686	1352
Nash	1622	2988
New Hanover	1422	2176
Northampton	1308	547
Onslow	2410	1675
Orange	742	616
Pamlico	847	1220
Pasquotank	1166	1252
Pender	824	1056
Perquimans	1191	991
Person	2125	1894
Pitt	416	341
Polk	1699	1569
Randolph	1343	1486
Richmond	2496	1757
Robeson	2100	1521
Rockingham	2163	1224
Rowan	1231	1143
Rutherford	2071	1669
Sampson	954	472
Stanly	1129	1016
Stokes	1286	1042
Surry	370	56
Swain	437	279
Transylvania	546	251
Tyrrell	1564	735
Union	4192	4407
Wake	1315	2465
Warren	676	1005
Washington	676	301
Watauga	2248	2205
Wayne	1284	1499
Wilkes	1774	1159
Wilson	849	1112
Yadkin	742	349
Yancey		
Total	123203	110178
	110178	
Vance's majority	13025	

*Votes with Cherokee.

Nag's Head.

Elizabeth City Economist.

Dear old Nag's Head! Hallowed by a thousand memories that stir the deep foundations of the heart, its annals woven with personal recollections that thrill the soul, the summer home where our fathers loved to linger, where our childhood was nurtured, where summer friendships ripened into life-long attachments, where heart oft-times met heart responsive to the earliest, first and fondest touch of love, and where oft-times, too, alas! too often, the rigid heart was unresponsive to all the wild and burning agony of love: great, eternal burial place of dead joys and sorrows! could thy everlasting hills be voiced with speech, and every tongue unfold the tender story told at eventide by lovers' lips, or broken accents heard by whispering breezes of the night in that sweet, fond embrace where lips meet lips, and hearts and hands afire with love are moulded into one, the air, the sound, the sea, and all that in them dwell, would pause in wonder at the strange diapason of melody.

THE SENATORSHIP.

Why Governor Vance Must be Elected---His Claims Upon the Party.

Correspondence of the News.

RALEIGH, June 11.

When in 1872 John Pool left Washington City for North Carolina to conduct the canvass for his re-election to the U. S. Senate, O. P. Morton hobbled to the doors of the National Hotel with him to take his leave and give final instructions, and in two feet of where I was standing uttered these words:

KEEP VANCE AWAY.

"Well, good-bye, old fellow; *come back if you can, but if you can't come* DON'T LET VANCE COME." How these instructions were carried out to the letter the history of the campaign is too fresh in the memory of us all, and probably not referred to with pleasure by many of the participants.

DO WHAT YOUR ENEMY OPPOSES.

If it is policy in war to do what our enemies do not wish us to do, so it is Phyrus-like to learn wisdom from our adversaries, and be sure to accomplish that which they endeavor to prevent our doing. Gov. Vance to-day is the most objectionable man in the United States to the bloody-shirt party, and to send anybody else to the Senate from North Carolina would be a half Radical victory. There is no gainsaying or denying this.

RADICAL MALIGNITY.

The evidence is before you in the manner of his rejection when elected under the shadow of his disabilities. In the denial by the Secretary of War to restore his public records, and all the press of the opposition emptying the seven vials of their wrath upon his devoted head.

THE CHOICE OF GOOD DEMOCRATS.

It is his due by the right of a previous election, but denied by Radical partisanship once, and cheated out of it by Radical machinations the second time. All the twaddle of individual favoritism and the ambition of other aspirants must of necessity see the folly of any other choice at this time, and if we are true and legitimate Democrats, with a pride in the genealogy of the party, true and not bastard-like national councils by the representative man of this decade.

TAXING THE DRUMMERS.

Views of the Smithfield Merchants.

Reported Specially for the News.

SMITHFIELD, June 10.

QUESTION.

Are you in favor of, or opposed to the proposition to tax drummers $500 so as to prohibit them from doing business in the State, and what are your views on the subject?

ANSWERS.

J. G. Gurley, liquor and groceries; W. G. Yelverton, liquor and groceries; J. B. Alford, liquor and groceries; Wright Blow, liquor and groceries; and S. R and J. A. Morgan, buggy and harness, are all in favor of letting the tax remain as it is.

Adams, Peacock and Bro., groceries; S. Woodall, dry goods; J. T. Cobb, dry goods; and J. C. Hora, druggist, say let the tax remain as it is on strictly wholesale drummers, but are in favor of a tax of $1.000 on retail drummers.

B. A. Woodall, dry goods, declined to express an opinion, and J. A. Menter, in the same line, had formed no opinion.

Fire in Rutherfordton.

Correspondence of the News.

RUTHERFORDTON, June 9.

At about 12.30 o'clock to-day the alarm of fire was given and almost the entire village rushed in the direction of the alarm. It was found to be a livery stable owned by Mr. H. D. Carrier and rented by W. S. Guthrie, which was on fire. The fire was discovered too late to be subdued until the livery stable, a wagon shop, and two adjoining stables were consumed. Mr. Guthrie lost seven mules in the burnt building—two wagons were also burnt. The adjoining stables and the shops were none of them valuable buildings. It was with considerable difficulty that one or two dwellings and the Presbyterian Church were saved, there being a lively breeze in the direction of those buildings.

The citizens worked manfully to extinguish the flames, and the colored population were no less active than the whites, and when we remember that most of them had nothing whatever at stake, we are disposed to give them the more credit for their valuable services.

Franklin Senator.

Asheville Citizen.

A true man has been nominated for the Senate from our old district, composed of the counties of Franklin, Nash, and Wilson, in the person of Capt. W. S. Harriss. In the dark days of radicalism, in the face of certain defeat, Capt. H. worked ably and earnestly in the lead of Democracy never faltering but always detailing, destructive blows to the enemy. As much to him as to any living man is our final triumph in that section and when the victory was won, he voluntarily retired and permitted others to reap the fruits. Now the people of splendid old Franklin have called him to the front as her Senatorial standard bearer, and nobly will his duty in the field and the Senate be done. We are always rejoiced to see such true men rewarded and the selection of no man for any office in the State can please us more than that of Capt. Harriss.

The Convention.

Concord Sun.

In the first place the convention should look to the gentlemen who have been put forward and compare not only merit, but the relative amount of strength thus far shown for each individual candidate and the ones who have been endorsed by their people, should meet with that favor that they merit. This is, to say the least, democratic. We of the west think we deserve a representative and are not disposed to dictate to any other section. We suggest that Judge D. Schenck receive the attention at the hands of the convention that the people of the West say he deserves.

Independents.

Reidsville Times.

We tell the people to do now what they intend to do. There must be no afterclaps to the county convention at Wentworth. There must be no hope of independent candidates. We can't afford that sort of business in this county. Independent candidates in politics are never to any purpose save to the utter demoralizing of the county they seek to represent.

Primary Elections.

Piedmont Press.

In order that the farmers of Catawba county may freely exercise their will in the nominations that are to be made at our county convention, two weeks from to-day, June 22nd, we will suggest that each township hold what is generally called a "Primary Election." The chairman of the County Executive Committee has ordered township meetings to be held on Saturday, the 15th of June, for the purpose of appointing delegates to the county convention.

The Convention.

Concord Register.

Since the withdrawal of Judge Schenck for the office of Chief Justice, the choice of Cabarrus has fallen on Judge Smith, whose purity, ability and nobility are equal to the greatest jurist the State has ever produced, and as the choice of the East, we declare for Howard, as worthy to wear the judicial robe with the judicial trio, and the next and first choice of Cabarrus, and the united west, for Associate Justice is our own Judge David Schenck.

WAKE FOREST COLLEGE.

FORTY-FOURTH COMMENCEMENT.

Exercises of the Second Day---Competitive Declamations---Awarding Medals---Annual Sermon by Dr. Henson---Eminent Alumni.

By Special Reporter for the News.

WAKE FOREST, June 11.

In 1834 the State Association of the Baptist Church established, with Rev. Samuel Wait, President, the institution of learning whose forty-fourth commencement is now in progress.

Wake Forest College is too well known to want any extended notice of its establishment and [illegible]

GRADUATES OF THE COLLEGE.

It is a religious institution, and has given to the cause of religion Dr. A. A. McDowell, President Baptist Female Seminary at Murfreesboro; Dr. M. T. Yates, Missionary to China; Dr. T. H. Pritchard and others. It is no less celebrated for the aid it has given the law and the cause of education; viz.: Hon. Jos. J. Davis, Col. W. L. Steele, Hon. C. C. Clark, Hon. P. H. Winston, the entire Faculty of the Institution, and many teachers, lawyers and business men who are proud to point to Wake Forest as their *alma mater*.

The weather is all that can be desired, and the opening exercises last night were well attended—very pleasant and instructive.

DECLAIMERS AND SUBJECTS.

Tuesday night was the appearance of the competitive declaimers, who were:

1. Mr. J. M. Davis, Hendersonville, N. C. Subject: Demosthenes.
2. Mr. C. A. Rominger, Salem, N. C. Subject: Imagination.
3. Mr. H. Y. Allen, Granville, N. C. Subject: Decisive Integrity.
4. Mr. S. M. Poteat, Yanceyville, N. C. Subject: Excelsior.
5. Mr. M. V. McDuffie, Fayetteville, N. C. Subject: Consecration.
6. Mr. J. T. Alderman, Sampson Co., N. C. Subject: Lafayette.
7. Mr. B. C. Moore, Anson County, N. C. Subject: The Honored Dead.
8. Mr. J. N. Holding, College Hill. Subject: The Closing Year.
9. Mr. S. C. Herren, Waynesville, N. C. Subject: "Curfew Shall not Ring To-Night."
10. Mr. C. R. Strickland, College Hill. Subject: Virginia.
11. Mr. J. F. McMillan, Robeson Co., N. C. Subject: Spartacus to the Gladiators at Capua.

Up to this writing the Judges have not decided who was successful, and the opinion is that all did well enough to get it.

MEDALIST OF THE PHILOMATHESIAN.

The Philomathesian Society has awarded the debater's medal to Mr. W. T. Lewellyn, of Surry county. The medal was made by Mahler, and is a Maltese cross, in which is set the Greek letter "phi." The design is beautiful and the work tastily done.

MEETING OF TRUSTEES.

The Trustees met this evening, but their action is not yet known.

THE ANNUAL SERMON.

The exercises of to-night will commence at eight o'clock, when Dr. P. S. Henson, of Philadelphia, will preach the annual sermon to the graduating class.

PERSONAL.

We notice prominent among those present inspecting the buildings and selecting the site for Science Hall, Hon. John Kerr, Col. Heck, Dr. Pritchard, Rev. C. T. Bailey, of the Recorder. The entire faculty of the college are looking well, after the fatiguing labors of the year, and are especially cordial in attending to visitors and arranging for their comfort.

REPRESENTATIVES OF THE PRESS.

We notice the following newspapers represented: Recorder, Observer, News.

Manager McMilan has our thanks for courtesies extended.

SUBJECT OF THE SERMON.

By telegraph to the News.

Rev. P. S. Henson preached the annual sermon to-night before the graduating class, from John IVth ch. and 17th verse, the theme being the law of the highest human development; first, of the nature of it; second, the importance; third, the means for securing it.

Deaf, Dumb and Blind.

To County Officers.

H. A. Gudger, principal of the Institution for the Deaf Dumb and the Blind, has issued a circular to the county officers, calling attention to the fact that the session of this institution begins on the 11th of September, and asking for information concerning deaf and dumb and blind children. All such, unless of imbecile or unsound mind, or of confirmed immoral habits, will be admitted, free of charge, the only requirement being that they shall furnish their own clothing. If unable to do so, the county must furnish $25 for that purpose. All persons who know of deaf and dumb or blind children are requested to communicate the information to the principal of the institution.

Anderson's Testimony.

New York Times, Rad.

Anderson's credibility as a witness is easily demolished. The testimony that rests upon his word must be corroborated before it can be accepted as having any real value. But the documents he supplies cannot be disproved or explained away by showing from his own mouth that he is a liar, actuated from first to last by base motives. Mr. Sherman's authorship of the letter attributed to him is not disproved by the revelation of Anderson's guilt. Mr. Sherman's equivocation, with the document in his hand, contrasts so painfully with his positive declarations to newspaper correspondents, and his valiant challenge to the committee, that he must now establish the falsity of the paper, or submit to the unfavorable interpretation which the circumstances suggest.

Hand to Hand.

Goldsboro Messenger.

All that is necessary is that we stick together, and present to the enemy an unbroken front. Hand to hand, shoulder to shoulder, heart to heart, our solid Democratic phalanx need but advance its banner and we may look forward to a triumph as grand as it is imperatively necessary to the peace and prosperity of every community.

DAILY NEWS.

WEDNESDAY,.....JUNE 12, 1878.

OFFICIAL ORGAN OF THE STATE DEMOCRATIC PARTY.

(PUBLISHED IN The News Building, No. 6 Martin Street)

STATE TICKET.

Democratic Judicial Nominations.

FOR JUDGE, SEVENTH DISTRICT,
J. F. GRAVES,
of Surry.

FOR JUDGE EIGHTH DISTRICT,
ALPHONSO C. AVERY,
of Burke.

FOR JUDGE NINTH DISTRICT,
JAMES C. L. GUDGER,
of Haywood.

ELECTION, THURSDAY, AUGUST 1ST.

Congressional Nomination.

FOR CONGRESS, THIRD DISTRICT.
ALFRED M. WADDELL,
of New Hanover.

District Judicial Nominations.

FOR SOLICITOR THIRD DISTRICT,
SWIFT GALLOWAY,
Of Greene.

FOR SOLICITOR, FOURTH DISTRICT,
JAMES D. McIVER,
Of Moore.

FOR SOLICITOR FIFTH DISTRICT,
FRED. N. STRUDWICK,
of Orange.

FOR SOLICITOR, SIXTH DISTRICT,
W. J. MONTGOMERY,
Of Cabarrus.

FOR SOLICITOR SEVENTH DISTRICT.
JOSEPH DOBSON,
of Stokes.

FOR SOLICITOR, EIGHTH DISTRICT,
J. S. ADAMS,
Of Mitchell.

FOR SOLICITOR, NINTH DISTRICT,
GARLAND S. FERGUSON,
Of Haywood.

MARTIN and Washington counties declare for Hon. P. H. Winston, for Associate Justice of the Supreme Court.

HARMONY of action and firmness of purpose have won all the victories of which the glorious Democracy boasts.

Thomas Winans, the Baltimore millionaire and Russian railway contractor, died at Newport, Rhode Island, Sunday night.

IN the strength and unity, the permanency and endurance of the Democratic party is the hope of the people and the future of the Republic.

THE ringing resolutions of Democratic conventions in the season of this campaign opening time betoken no dissolution of the North Carolina Democracy.

OF fifty-nine delegates on the excursion train from Shelby, forty-six were in favor of Vance and nine for Merrimon for United States Senator. Four didn't vote at all.

A very severe wind and hail storm prevailed in the vicinity of Augusta, Georgia, on the 9th; a gin manufactory was blown down; outhouses and fences prostrated; and crops destroyed by the hail stones. Three white children are reported to have been killed.

The Roanoke College quarter centenary anniversary commencement and students' re-union began at Salem, Va., Sunday. The baccalaureate sermon was delivered before the graduating class by Rev. G. W. Blagden, D. D., recently of the historic old South Church of Boston. The audience was very large.

HERTFORD COUNTY, the home of Hon. William N. H. Smith, through a large and representative meeting of the neighbors and friends who have known him for a life-time, who have delighted to honor him in the past and who cherish the purpose to honor him now, declares, in the terms of a mother proud of the achievements of her son, for the renomination of the Chief Justice.

Hon. Jesse Franklin Graves.

The Charlotte Observer, in presenting the name of Colonel J. F. Graves, nominated for Judge of the Seventh Judicial District, on Saturday last, says of the distinguished gentleman: It is a most admirable selection. Mr. Graves is a grand-son of the late Governor Jesse Franklin, and besides being a first-class lawyer, of marked learning, extensive experience and unsullied public and private virtue, is withal kind, courteous and amiable, patient and laborious and has passed the *vigesti annorum lucubrationes*. In a word, as a learned lawyer and a Christian gentleman, he will reflect the highest honor on the convention, and will, we predict, as far as in him lies, restore the judiciary to its ante-bellum standard.

The Summer Gatherings.

This is the season for commencements as well as conventions. Both Wake Forest and Trinity come off this week, and full reports are published in the News every morning.

These educational institutions all give evidence of more thrift and enterprise than one has reasonable ground to expect in times like the present, considering their utter prostration and almost total destruction during the war, and too much credit cannot be given those gentlemen in North Carolina whose labor it has been to look after the interests and restoration of her colleges since the war. Public education may be said to be fairly on the way among a people who have numerous and thrifty colleges, but where they are not, public education for the benefit of the poor as well as the rich, does not thrive.

The special News Reporter from Trinity presents an interesting history of that Institution, and does Dr. Craven the credit of having built up one of the colleges of the State, from a beginning that did not in his early efforts promise the Trinity of to-day.

Wake Forest has often been written. It is one of the cherished institutions of the country, and under the guidance of its venerable and good President, has proven an instrument of religious as well as moral and intellectual benefit to the age. This is the forty-fourth commencement.

Gas Competition.

There is an enterprise on foot to furnish the citizens of Raleigh with gas-light for a reasonable amount of money, and the opportunity ought to be embraced, now and immediately.

The proposition looks to the establishment of new gas works, and the scheme is not only perfectly feasible, guaranteeing a good return to those who shall invest their money in it, but it promises to free the people from the Hobson's choice to which they have so long been subjected, and because of which only source of supply, they have had to defend themselves against high

The times are entirely too [illegible] off their metres alike and practical for a people to submit to dependence on one source of supply of an article of such prime necessity, and which it is as impossible to do without, or make light of, as Raleigh gas, in point of its cost at least, and when Mr. Merrill's people send him out with a proposition to supply them with gas at three dollars and a half per thousand, they are not likely to neglect so brilliant an opportunity.

The Journalism for To-Day.

Ashore or at sea, in sunshine or in storm, whether in quarantine at Mrs. MacStinger's, or in the enjoyment of liberty and repose under the protection of the little wooden midshipman at old Sol. Gill's, it was the intimate and unshaken belief of Captain Ed'ard Cuttle, that Jack Bunsby, mariner, was a man who had an opinion, and having one "could give an opinion as was an opinion."

The public mind is now much in the condition respecting the public press, as was Captain Cuttle regarding his friend Bunsby. The press is looked to for an opinion. No matter what subject may come up for discussion and public attention, the people look for an expression of opinion on the part of the press, and the public requirement is that it shall be promptly and plainly expressed. Not that the people are not capable of making their own opinions, and holding correctly on most matters of public concern, but they look to their newspapers to find if the intellectual lights for the guidance of the public mind are kept bright and burning, for, some how or other, the American people rest much of their hope of safety, and the permanency of their free institutions on the press.

A mere transcript journalism does not do for to-day. A simple news bulletin is not what the people want. In a land of liberty regulated by law, they look for a news press seasoned with the solid comment of the hour. Should danger approach from any quarter the public mind looks for the alarm first to come through the columns of a conscientious journal devoted not alone to the information of the people, but to the advocacy and maintenance of the sound political principles which underlie our form of government.

It is in obedience to this public will and the demands of the hour that the News does not hesitate to express the opinions it forms on all questions of the day. Devoted to the advocacy, interests and principles of the Democracy, it holds opinions on all matters affecting in any way those principles, and gives no undecided expressions regarding the duty of every one to maintain the organization of the Democratic party. And when, in its judgement, that organization is assailed, or in danger of assault, from any direction, it is pledged to speak out in the positive terms of a settled purpose toward a definite object, and under a solemn sense of a high duty specially charged in the manner and means of its performance.

It was in obedience of this sense of public duty that the News has devoted much time and space to a fair presentation and impartial review of the card of Senator Merrimon, in the performance of which duty it has nowhere drawn the line of popular prejudice or personal favor between two prominent, and as it believes, meritorious gentlemen of the Democratic party. Charged as it was with defending and maintaining the organization of the party, and recognized as an exponent of Democratic sentiment, the News has nowhere hesitated to say that the effect of a publication like that referred to was calculated to work mischief in the Democratic ranks, or that as between the two gentlemen under consideration, Governor Vance was the popular favorite, and this without offense or meaning to be invidious to the other distinguished gentleman, whose popularity in the State no one despises for would in any manner destroy.

The State Convention.

The grand gathering of the Democracy of North Carolina is looked to with anxious solicitude on the part of Democrats everywhere, and by Republicans in the hope that out of rivalries may spring party dissensions of which they may be able to take advantage.

But no such hope need allure them No fear of unwise action or party madness should trouble the good people of this State who are looking to the future greatness and glory of the Commonwealth under the auspices of the great Democratic party, and who cherish no hope that is not bound up in that organization. There is positively no danger of dissension or disaster. The gentlemen whom the people have sent to Raleigh on this occasion are messengers on business, and they come in earnest. They come from a constituency with whom they could not afford to trifle, and they will discharge the duty to the Democratic party which they are sent to perform.

Upon the subject of our State Convention, whose delegates are now assembling in this city, that faithful old sentinel on the watchtower, the Hillsboro Recorder, after its vigilant watchfulness of more than half a century, appreciating the dignity, purpose and permanency of that public sentiment which has ever been the striking Nor h Carolina characteristic says:—Apart from the importance of harmony in the creation of a tribunal of such supreme consequence to the well being of the State, and which can only be attained by manfully laying aside all individual demands, and submitting with cheerful alacrity to the pronounced sentiment of the majority, is the equal importance of entering upon a campaign with views long beyond the limits of its immediate purpose. The verdict of an election in North Carolina, for whatever purpose, will be taken as the imprint of the popular mind; and with whatever voice [illegible] the State speak now, so of other States. It is gratifying testimony to the moral power of North Carolina that a leadership in opinion has been assigned in her which cannot be explained away by priority in her action. It is a testimony to the thoughtful, deliberate, unimpassioned consideration which is impressed upon all her movements, and the unflinching resolution with which her purpose, when resolved upon, are carried into effect. As it was in war, sluggish to move, yet when aroused, bold, resolute and tenacious to acieve; so it is in her political enterprises. Right or wrong, her people move with undeviating step to the goal of their purpose.

COMMISSION MERCHANTS.

J. J. THOMAS

No. 8 Martin Street, Raleigh, N. C.,

GENERAL

Commission Merchant.

WILL RECEIVE, SELL, OR STORE, AND ADVANCE ON COTTON. Low rate of interest and storage charges. Refers to Citizens' National Bank, Raleigh, N. C.

jan27-dawly

MERCHANT TAILOR.

Fashion Bazaar.

A BEAUTIFUL STOCK.

Grand Opening

WEIKEL

The Merchant Tailor,

Will offer a Magnificent stock of

SPRING AND SUMMER GOODS

At Astonishingly low Prices.

NOW IS THE TIME

To Secure

FIRST CLASS BARGAINS,

A PERFECT FIT WARRANTED.

The Goods are all First-Class and the Workmanship will be guaranteed.

REMEMBER, THESE BARGAINS CAN BE HAD AND ONLY OF

WEIKEL.

may 29 tf

RAILROADS.

Raleigh & Augusta Air Line.

SUPERINTENDENT'S OFFICE,
RALEIGH, N. C., June 8, 1878.

Attention is called to the following change in the schedule of the Raleigh & Augusta Air Line R. R.

On and after Sunday, June 9th, 1878 the passenger train moving North will leave Hamlet at 1:30 a. m. on Sundays and not on Mondays as heretofore.

THOMAS BADGER,
June 9-tf Gen'l Passenger Agt.

R. & G. RAILROAD COMPANY.

OFFICE GEN'L FRT. AND PA'SS'R AGT.,
RALEIGH, N. C., June 10, 1878.

For the accommodation of visitors to the Wake Forest College Commencement, special trains will be run June 13th, as follows:

Leave Raleigh,	8:00 a. m.
Returning, leave W. F.,	7:00 p. m.
Fare, Round Trip,	12:00 at night
	75 cents.

THOMAS BADGER,
General Passenger Agent.

june11-dtf.

FOR SALE OR RENT.

For Sale.

Half interest in a good paying business. Only limited capital required.

Address,
A. B. & C.,
June 4 1w Statesville, N. C.

LAND SALE.

BY Virtue of a decree of the Supreme Court of North Carolina, we will expose for sale at the Court House door in the town of Halifax, N. C.,

Friday, July 5, 1878,

Those two valuable tracts of land lying in the county of Halifax, N. C., known as

Conoconara and Felton's

and containing respectively

1,500 ACRES AND 1,600 ACRES OF LAND.

TERMS.—One-third Cash, balance in one and two years, with interest. Title retained till purchase money is paid.

JOHN DEVEREUX,
WALTER CLARK, Trustees,
June 4-dawtd

DRY GOODS.

BUY the

MONUMENTAL CITY SHIRTS,

which surpass any other in regard to wear and fit, for sale by L. ROSENTHAL.

A FULL line of BOOTS and SHOES, at L. ROSENTHAL'S.

A GOOD assortment of Hair, Wool and Fur Hats, at L. ROSENTHAL'S.

LINEN Lawns at 2½ cents, also Black Grenadine, and Black Silk, at L. ROSENTHAL'S.

PRINTED Cambric and Pacific Lawns at L. ROSENTHAL'S.

A NEW lot of Prints, just received at L. ROSENTHAL'S.

STRAW Mattings, White and Fancy, from 7½ cents up, at L. ROSENTHAL'S.

HAMBURG Edgings, and Insertings, at reduced prices, at L. ROSENTHAL'S.

BLEACHED and Unbleached Cottons, at bottom prices at L. ROSENTHAL'S.

CLOTHING for Men and Boys, in endless variety and to be sold at exceptionally low prices for the next 60 days, in order to reduce stock, at L. ROSENTHAL'S.

EXAMINE the Gauze Undershirts, to be sold from 25 cents up, at L. ROSENTHAL'S.

GINGHAM and Silk Umbrellas, sold lower than ever, at L. ROSENTHAL'S.

Orders from a distance solicited and promptly filled by

L. ROSENTHAL,
Nos. 50 and 54 Fayetteville Street, and Exchange Place, Raleigh, N. C.

June 11-tf.

THEY ALL KNOW IT.

That we

KEEP THE LARGEST STOCK.

That we

Keep a Choice Assorted Stock.

THAT WE KEEP THE FRESHEST STOCK

That We Keep the Best Stock.

That we sell at the LOWEST CASH PRICES and have a Competent Corps of young men to handle the goods.

JUST RECEIVED

A New Supply of

LADIES DRESS GOODS.

MEN AND BOYS NEW SUMMER

HATS.

Shoes & Gaiters

Low Cut, Prince Albert, Ties, &c. Ladies' Gaiters, Boo'ees, &c. In fact many additions to repair our Spring Stock.

PURCHASES JUST MADE BY OUR BUYER IN THE NORTHERN MARKETS.

Remember, "the best goods at the Lowest Cash Prices."

W. H. & R. S. Tucker.

may 11-tf

Grand Display.

1878. SPRING & SUMMER. 1878.

We have now open and for sale the largest and handsomest Stock of seasonable goods we have ever offered.

Every Department in our House is filled with the newest and most desirable goods, and our prices will be found as low as the lowest.

Our Dress Goods Department is loaded down with beautiful Spring Shades in the latest styles and fashions, including

PLAIN, STRIPED AND CHECKED SILKS.

Printed French Cambrics at 12½ cents, lower than ever known.

White Cambric, equal in quality with Lonsdale, at 8½ and 10 cents per yard.

10 cases Spring Calico, all the new styles.

20,000 yards Unbleached Domestic.

15,000 yards Bleached Domestic.

5 cases Cottonades.

100 cases Boots and Shoes.

Goods for Men's and Boy's wear, of every description.

Ladies', Misses' and Children's Hose, of every quality and price.

Large Stock of Gents' ½ Hose, including all the new styles in fancy colors.

500 pieces Hamburg and Nainsook Edgings and Insertions.

A large variety of Kid Gloves in opera and medium shades, from 50 cents up.

Merchants can buy of us at prices to compete with Northern jobbers.

We extend an invitation to all to call and examine our goods.

PETTY & JONES.

mh 31-tf

BOOTS AND SHOES.

LADIES'

AND

MISSES SANDALS

AND

Lucca Ties

With French Heels; and

WHITE KID SLIPPERS.

JUST RECEIVED AT

Heller Bro's.,

SHOE HOUSE.

June 2-tf

BANKRUPT SALE.

HAVING PURCHASED LARGELY AT THE LATE

BANKRUPT SALE

IN NEW YORK.

We can sell Goods lower than any House in the State.

We offer choice Prints at 5c. yard; Ladies' Shoes 75c. per pair; Children's Shoe 25c. per pair; Bleached Domestic 5¾ cts. per yard; Pique 9c. yard; Grass Cloth 9c. yard; Real Percales 8 1-3 cts. per yard.

Our Stock of Readymade Clothing,

is as fine as can be found in the City, and we offer it 25 per cent lower than any other house. 25 Cases Straw Hats at 15c.

J. Y. JACKSON & CO.,
5 & 7 Hargett St.

apr 16 tf

GROCERIES.

Hardin, Grimes & Co.,

OFFER

Extra Home-made Cider Vinegar; Home-made Pickles by measure; Sumner Hill Pickles (small cucumbers) by measure; Crosse & Blackwell's Pickles of every style; A fresh invoice of Soft-shell Almonds; Another lot of McMurray's Tomatoes, low prices; Salad Oils, Salad Dressing, Sauces, Mustards, Canned goods, Potted Meats, Fancy Groceries of every description.

CAPEHART'S ROE HERRING,

In half and quarter Barrels; Every package guaranteed.

Choicest Northern Butter, direct from Dairy by Express. Retail price 30c.; special figures for larger quantities.

We carry at all times a stock of standard and reliable Groceries and Provisions that cannot be excelled in the State. We guarantee any price that anybody advertises.

If you want anything in our line, we will sell you the best goods at prices that will satisfy you.

HARDIN, GRIMES & CO.

my 3-tf

W. C. & A. B. STRONACH.

Just Received,

JUNE 8TH.

Small Lot
Those delicious Southampton Va. Hams,
Sliced Smoked Beef,
Fresh Ginger Snaps and Lemon Cakes,
Long Home made Ham Sausage,
100 Bus. Peanuts, Yaht Picked, superior Quality.

TEAS.

Fresh Lines, Green, Black and uncolored Teas, 40, 50, 75 and $1.00 lb.

FRUITS.

Fresh Jamaica, Barancoa and Aspinwall Bananas.
Messina and Valencia Oranges,
Lemons, Dates and Figs.

BUTTER.

Fresh Gosnell Butter,
From
Rose Creamery

DEAD SHOT.

We are manufacturing under this brand a very fine Cigar, from selected tobacco, which we retail for 5c. Trade supplied.

Our Trabucos	2½c.	worth	5c.
" Victor's	5c.	"	10c.

FOXES.

We shall receive next week another consignment of Foxes. Send in your orders early

June 9-tf

F. B. HILL,

DEALER IN

HEAVY AND FANCY GROCERIES,

AND

Buyer of Country Produce.

Corner Wilmington and Hargett Streets.

may 28 dam

Attention!

EATERS AND BUYERS!!

25,000 Pounds of New Smoked HAMS, SHOULDERS and SIDES, well trim and smoked with Hickory, now ready for delivery at

F. C. CHRISTOPHERS & CO'S.,

feb 24-tf New Market, Hargett St.

150 Barrels Flour,

All grades, prices lower than ever. Retail good flour at 4c., at

F. C. CHRISTOPHERS & CO'S.

feb 24-tf

ANOTHER LOT OF FINE MOUNTAIN Beeves, arrived for

F. C. CHRISTOPHERS & CO'S.,

feb 24-tf M at Market Hargett St.

BALTIMORE.

JENNINGS' EAU DENTIFRICE, an elegant, safe and efficient MOUTH WASH, for cleansing, beautifying and preserving the Teeth and Gums, and imparting an agreeable odor to the breath For sale at the principal drug stores.

Prepared by N. HYNSON & JENNINGS CO., No. 20 North Charles Street, Baltimore

apr 2-dawly

WIRE RAILING & ORNAMENTAL WORKS.

DUFUR & CO.,

NO. 36 N. HOWARD ST., BALTIMORE, MD.

Wire Railings for Cemeteries, Balconies, &c., Sieves, Fenders, Cages, Sand and Coal Screens Woven Wire, &c.

Also Iron Bedsteads, Chairs, Settees, &c.

jan 9-dawlm

LAGER BEER

I respectfully call the attention of my friends, patrons and the public generally to the fact that I

MY NEW, UNADULTERATED AND HEALTHY LAGER,

brewed purely of malt and hops, after the Vienna method and expressly for export.

JACOB REMER,
21 German street, Baltimore, Md

jan 31-dly

FEED STORE.

OSBORN'S GRAIN AND FEED Store.

1 Car Load Choice Feed Oats.

1 CAR LOAD CHOICE TIMOTHY HAY,
2 " " N. C. HAY,
1 " " FODDER,
1 " " WHEAT BRAN,
1 " " RICHMOND Bolted MEAL,
1 " " CORN,

The above can be had at very low figures for CASH.

WOOD AND COAL

always on hand at

Osborn's

Grain and Feed Store, West N. C. R. R. Depot.
Raleigh, N. C.

ap 14-tf

NORFOLK, VA.

PORTNER'S PREMIUM TIVOLI

LAGER BEER,

Southern Depot of

ALEXANDRIA BREWERY

83 Main Street,

NORFOLK, Va.

I respectfully ask the attention of Dealers and Consumers to our "Tivoli Lager Beer," put up in Patent stopped bottles. Having made a speciality of bottling this Beer, which is brewed by us expressly for export trade, and which received the Prize Medal at the late Richmond, Va., State Fair, "for general excellence" and which has no superior in this or any other market.

I hereby tender my thanks to the citizens of North Carolina who have so liberally patronized me, and ask for a continuance of their patronage.

Price lists furnished.

Address,

R. BELL, JR.,
P. O. Box 116. Superintendent
may 10-dam

PORTSMOUTH, VA.

J. & E. MAHONEY,

Rectifiers and Wholesale Dealers in

Foreign and Domestic Liquors,

AND MOST CELEBRATED BRANDS OF PURE RYE AND BOURBON WHISKEYS,

No. 11 High Street,

Portsmouth, Virginia.

J. & E. Mahoney handle at all times from three to four thousand barrels of the finest Imported Whiskies, Wines, Gins, &c.

feb 26-d6m

MISCELLANEOUS.

FOR RENT.

A THOROUGHLY comfortable, pleasant Dwelling House, built of stone, with fire-proof roof, containing eight rooms, desirably located on Halifax street, in the northern part of the city, near Peace Institute.

A large, flourishing Garden, full of vegetables, with all necessary outbuildings and an ample, well-shaded, grassy yard attached.

Upon the lot are several good rooms, which rent for $2.00 and $3.00 per month.

The premises are now occupied by Johnstone Jones, who will give possession in June. Terms reasonable. Apply to

BATTLE & MORDECAI,
may 17-tf Attorn

Prescription Free,

FOR the speedy cure of Seminal Weakness, Lost Manhood, and all disorders brought on by indiscretion or Excess. Any Druggist has the ingredients.

Address DR. JACUES & CO.,
130 W. Sixth St., Cincinnati, O
apr 1-1y

THE CELEBRATED WATT PLOW,

SCRAPERS AND SOLID STEEL SWEEPS.

Receiving weekly supplies of these implements, the very best, and require no stocking, as they are readily attached to the plows.

J. M. TOWLES,
may 25-2w Agent.

NICE HOME-MADE LARD IN SMALL Packages to suit Families at

F. C. CHRISTOPHERS & CO'S.,
feb 24-tf West Market, Hargett St

FOR SALE.

One Car Load of Richmond Best Bolted Meal
One Car Load Wheat Bran, at

OSBORN'S Grain and Feed Store,

West of N. C. Freight Depot.
ap 1-tf JOB OSBORN.

S. SUTHERLAND'S SON,

MANUFACTURERS AND DEALERS IN

Guns, Rifles, Pistols and Fire Arms of every description. Breech loading cartridges and ammunition of all kinds. Fishing Lines, Hooks and Reels, Bass, Chubang, Blue Bob and Eels a specialty, Base Balls, Bats and Base Ball Players Guide Books. All orders by mail will receive prompt attention. Fine arms repaired. 1,605, Main Street, Richmond, Va.

may 21-d1m

THE BEST CONSIGNMENT YET.

A few cases Alamance Bell Smoking Tobacco. Six boxes of Sno Flag Tobacco.

ap 6-tf W. C. McMACKIN

VALLEY WHISKEY.

R. F. Jones & Co.,

RALEIGH, N. C.

AGENTS FOR

TOM COOPER'S

Laurel Valley

CENTENNIAL OLD RYE

—AND—

WHEAT WHISKEY,

a large lot

ALWAYS ON HAND FROM TWO TO FOUR YEARS OLD.

universally acknowledged to be

THE FINEST WHISKY MADE

IN THE SOUTH. PERSONS WISHING

Strictly Pure Spirits

FOR MEDICAL AND OTHER UPROSES

can get any size package

From 3 to 50 Gallons,

By addressing T. N. COOPER, Eagle Mills P. O. Iredell county, N. C.

Sold by A. W. FRAPS, Raleigh, N. C.

jan 19-1y T. N. COOPER

MISCELLANEOUS.

TO ALL WHO RIDE.

Top Buggies, Open Buggies, Platform Spring Wagons and Carriages, Road and Farm Wagons.

ap 25-tf W. C. McMACKIN.

HAPPY RELIEF.

To all suffering from chronic diseases of all kinds. Confidential consultation invited personally or by mail. New method of treatment. New and reliable remedies. Book and circulars sent free in sealed envelopes, address Howard Association, 418, N. Ninth st., Philadelphia, Pa. An institution having a high reputation for honorable conduct and professionable skill. may15-dly

To the Farmer and Merchant.

I solicit your shipments of Grain, Forage, Flour, Bran, Meal, Butter, Eggs, Chicken and Cotton. The highest market price guaranteed and prompt returns made.

COTTON A SPECIALTY.

ap 25-tf W. C. McMACKIN.

Telephones to Suit Your Money.

50 Sacks Family Flour,
300 Bus. Peas,
1 Car N. C. Hay and
1 Car N. C. Fodder, just received on consignment.

ap 25 tf W. C. McMACKIN.

OFFICE OF NORTH CAROLINA STATE LIFE INSURANCE COMPANY,
RALEIGH, N. C., May 9, 1878.

SIR:—There will be a called meeting of the Stockholders of this Company, held at the Company's office in Raleigh, Tuesday, June 18th, at 11 o'clock a. m.

By order of the President.

W. H. HICKS, Secretary.

may 28-tl

SEALED PROPOSALS.

NECESSITY requiring sick rooms, new work shop, &c., sealed proposals will be received at the office of the undersigned in and after the 4th, until the 17th of June '78, for the completion of the North wing of the Institution, according to plans and specifications in his office. Right to reject any or all bids reserved.

By order of the Board.

H. A. GUDGER,
may 29-tf Principal.

NOTICE.

I have just been informed, that a consignment of light trotting Wagons and Buggies will be forwarded in a few days. I advise all to wait and examine the work and hear the prices.

ap 25-tf W. C. McMACKIN

WARRENTON CENTRAL HOTEL.

Ex Lusively for Gentlemen.

Large Sample Rooms in the midst of business men.

J. H. & G. S. MILES,
une 2 d1m Managers.

PIANOS, ORGANS

New, 7 Oct. $35 | New, 9 Stops, $97
New, 7¼ Oct. $145 | New, 12 Stops, $178

"Magnificent" "brand new," "lowest prices ever given." Oh now this "cruel war" rages, but Ludden & Bates still hold the field and pour in hot shot into the bogus manufacturers who deceive the public with humbug Grand offers on Sunday Instruments. Send for special Offers, and circular exposing frauds of Piano and Organ Trade. Ludden & Bates, Wholesale Piano and Organ Dealers, Savannah, Ga. [w4m

HORSES, CARRIAGES, BUGGIES.

The Public

Can always find first-class conveyances, whether for pleasure or business, at our Livery rooms. We have the largest and most extensive establishment in the State. Horses, mules, carriages, buggies, &c., always on hand for sale, hire or exchange.

G. W. WYNNE & CO.

sold tf

DAILY NEWS

WEDNESDAY, ... JUNE 2 1878

RATES OF ADVERTISING.

Ten lines of solid Nonpariel to constitute a Square. Per Square (ten lines nonpariel) first insertion $1.00, each subsequent insertion 40 cents.

Liberal notices 20 cents per line each in addition.

No advertisement inserted for less than $1.00.

Contracts for advertisements for any space or time can be made at the NEWS counting-room.

CONTRACTORS will positively not be allowed to exceed their space, or advertise other than their legitimate business except by paying specially for the same

☞ Our subscribers will greatly oblige us by giving prompt information of any delay in receiving their papers.

☞ Specimen copies sent gratis on application.

DEMOCRATIC NOMINATIONS

The General Assembly of North Carolina.

THE SENATE.

EDGECOMBE, 5th District—Joss. H. Baker.

WILSON, NASH AND FRANKLIN, 7th District—R. W. King and W. S. Harris.

SAMPSON, 14th District—J. A. Bryant.

CUMBERLAND AND HARNETT, 16th District—Neill S. Stewart.

PERSON, ORANGE AND CASWELL, 20th District—Augustus W. Graham.

GRANVILLE, 21st District—E. E. Lyon.

RANDOLPH AND MOORE, 25th District—John Shaw.

MECKLENBURG, 29th District—S. B. Alexander.

ROWAN AND DAVIE, 30th District—John S. Henderson.

CATAWBA AND LINCOLN, 37th District—William A. Graham.

HOUSE OF REPRESENTATIVES.

BUNCOMBE—M. E. Carter, Nat Atkinson.

BEAUFORT AND PAMLICO—J. F. Latham.

DAVIE—F. M. Johnston

DUPLIN—G. N. Lamo, A. S. Colwell

EDGECOMBE—Arch. Braswell, David H. Barlow.

GRANVILLE—Rufus Amis, J. E. Burroughs.

HARNETT—C. H. Coffield.

IREDELL—J. A. McCorkle, J. D. Click.

LINCOLN—B. C. Cobb.

MECKLENBURG—J. L. Brown, W. E. Aubrey.

MOORE—J. A. Worthy.

NASH—G. N. Lewis.

ORANGE—M. A. Augier, J. R. Huchins

PERSON—Montford McGehee.

RANDOLPH—Nereus C. English, Jonathan Lassiter.

ROWAN—J. G. Fleming, H. C. Bost.

WILSON—J. M. Taylor.

ELECTION, THURSDAY, AUGUST 1ST.

Trinity Commencement.

The Alumni meet on the 11th inst; on Wednesday 12, Bishop Wightman will preach the sermon in the morning, and at 2 30 p. m. Gov. Colquitt, of Ga., will deliver the address. This an attractive programe. Commencement on the 12th. Among other things unusual, three ladies are to graduate, making a graduating class of twenty-two.

All the railroads will give return tickets.

Visitors from the East should go up on Tuesday; they will arrive at Trinity about 6 30 p. m.

Advance of Science.

The advance of science within the last decade has been so truly wonderful that many are ready to exclaim that nothing is impossible. One of the greatest boons in this remarkable progress is the discovery of Barham's Infallible Pile Cure, for Hemorrhoids or Piles Manufactured by the Barham Pile Cure Co., Durham, N. C. Price $1 a box, sent post-paid. *

Liver is King.

The Liver is the imperial orgrn of the whole human system, as it controls the life, health and happiness of man. When it is disturbed in its proper action, all kinds of ailments are the natural result. The digestion of food, the movements of the heart and blood, the action of the brain and nervous system, are all immediately connected with the workings of the Liver. It has been successfully proved that Green's August Flower is unequalled in curing all persons afflicted with Dyspepsia or Liver Complaint, and all the numerous symptoms that result from an unhealthy condition of the Liver and Stomach. Sample bottles to try, 10 cents. Positively sold in all towns on the Western Continent. Three doses will prove that it is just what you want.

june3 dawly.eow. *

Keep Cool.

This is a bit of good advice in these "trying" times. 'Tis also a suggestion easy to follow, since by investing in Blake's Ice, the purest and best, one can have a luxury to cool a fevered brow or a parched throat. In our climate ice has a thousand uses and is a necessity. *

A CARD.

A gentleman who are suffering from the errors and indiscretions of youth, nervous weakness, early decay, loss of manhood, &c., I will send a recipe that will cure you, free of charge. This great remedy was discovered by a missionary in South America. Send a self-addressed envelope to the Rev. JOSEPH T. INMAN, Station D, Bible House, New York City. oct2dawly

Grape Culture and Wine.

Mr. A. Speer, of New Jersey, one of the largest grape producers in the east, commenced only a few years ago in a small way, to make wine from currants, blackberries, and other fruits. He now controls large vineyards from which his famous Port Grape Wine is made, which chemists and physicians say rival the world to its beneficial effects in weak young and aged persons.

june 7 eod3t

THROWN FROM A TRAIN—John Gaffney fireman of engine 47 on the Shore line Railroad of New Haven, Ct., was thrown from the engine against a rock, while the train was going at the rate of 35 miles an hour, he was not but killed. Yet thanks to Gilmore's Liniment to fine Ammonia. Recovered completely in four days.

Sold by all druggists. Send for pamphlet

DR. GILES,
451 Sixth Avenue, N. Y.

Trial size 25 cents.

june 6 d6tawtf

Mothers, Mothers, Mothers.

Don't fail to procure Mrs. Winslow's Soothing Syrup for all diseases of teething in children. It relieves the child from pain, cures wind colic, regulates the bowels, and, by giving relief and health to the child, gives rest to the mother.

apr1 d&wly

Happy tidings for nervous sufferers, and those who have been dosed, drugged, and quacked. Pulvermacher's Electric Bands effectually cure premature debility, weakness, and decay. Book and Journal, with information worth thousands, mailed free. Address PULVERMACHER GALVANIC CO. Cincinnati, O

noldeodawly

There is Trouble in Store.

For those who neglect to rectify irregularities of the stomach, liver and bowels, which they foolishly imagine will "come right of themselves." On this silly error such persons are usually disabused by the development of some serious chronic malady, ITs cable to what they were pleased to consider a trifling disorder of the above named associate organs. Such a culmination is easily avoided. A course of Hostetter's Stomach Bitters invariably has the effect of renewing the secretive action of a torpid liver, restoring healthy digestion and assimilation, and rendering the habit of body perfectly regular. The activity of these important functions being restored, and the entire system toned and regulated by this incomparable corrective and invigorant, no danger to the general health is to be apprehended from causes which, if not eradicated in time, will assuredly undermine it. ju11-6t

SUMMER RESORTS

"DOWN BY THE SEA."

OCEAN VIEW HOTEL,

Beaufort, N. C.,

GEORGE W CHARLOTTE, Pro'r.

(Late Proprietor of Atlantic House.)

Opened for the reception of guests on the FIRST DAY OF MAY, 1878.

The above Hotel is situated immediately on the water front, in the business centre of the town and offers special inducements to Commercial Travelers, and has a view from its promenade on the roof unsurpassed by any other building in the town.

BALL ROOM.

This hotel has a spacious ball room attached and a Band of Music has been engaged for the entire season.

BATHING HOUSES

Commodious bath houses have been erected on shore and beach, for the benefit of the patrons of this hotel.

CROQUET GROUND.

For those who delight in this innocent amusement, provision has been made.

BOATS.

Fast sailing and well managed boats will be in readiness at all hours to convey passengers about the harbor, and will connect with all trains. The United States mail boat lands and sails from the hotel wharf.

FISHING.

Beaufort offers superior advantages to those who delight in catching the finny tribe.

The table will always be furnished with the BEST that this and the adjoining markets afford.

The servants will be required to be polite and attentive. This Hotel will be Second to none.

REDUCTION IN BOARD:

Per Day $1.50. Per Month $30.00.

may 21-2m

SUMMER RESORT.

SEA-SIDE HOUSE.

Beaufort, N. C.

The above house is open for the entertainment of guests.

The Ocean is in Full View.

FORT MACON is distant two miles and directly opposite. Cape Lookout is a short distance and a fine resort for picnic parties with its Lighthouse one hundred and eighty feet high.

Surf Bathing is unsurpassed. Suitable bathing houses are in front of house and on the beach for the use of guests.

Fast Sailing Boats always at the wharf to convey visitors to any point in the harbor.

THE TABLE.

Table supplied with every luxury of land and sea.

TERMS MODERATE.

Liberal arrangements made for board by the month and for

EXCURSION PARTIES.

This House is open the entire year. For full particulars apply to

B. L. Perry.

may 21 2m

Warm Springs,

Western North Carolina.

Is now open for the reception of pleasure seekers and invalids.

This delightful place is situated in the beautiful valley of the French Broad, within eight miles of the railroad.

We have a fine band of music, attentive servants, and all accommodations to be found at a first class watering place. The bath house has recently been remodeled and now has all the modern improvements, such as, tub, shower and pool, hot or cold, or any temperature that may be desired.

Excursion tickets will be sold to Warm Springs and return from the places named below at the following rates, viz:

FROM	Via Salisbury	Via Salisbury and Asheville.	Via Danville.	Via Lynchburg and Morristown.
GOLDSBORO, N. C.	30 95	33 65		
RALEIGH, N. C.	28 00	30 65		
GREENSBORO, N. C.	24 15	25 85		
SALISBURY, N. C.		23 85		
CHARLOTTE, N. C.	22 90	25 70		

Excursion Tickets will also be sold to Warm Springs at all of the principle cities in the United States.

For further particulars apply for descriptive pamphlet.

DR. WM. H. HOWERTON, Prop.

may 19-d6w

SPARKLING CATAWBA SPRINGS,

Catawba County, N. C.

THIS desirable watering place will be open for select visitors 20th May, 1878. The Springs are situated near Hickory Station, on the Western North Carolina Railroad.

The bracing mountain atmosphere, with the health restoring properties of the waters, renders these Springs a most desirable resort for invalids and pleasure seeker

The mineral waters embrace Blue and White sulphur and Chalybeate. It is the best and most extensively fitted up watering place in the State, and can accommodate three hundred persons.

A good Band of Music will remain at the Springs during the season, and all the facilities afforded for amusements usually found at first-class watering places will be offered to visitors. A good supply of ice constantly on hand.

Conveyances will meet the trains daily at Hickory Station, to convey visitors to the Springs

Board: $35 per month of 28 days; $12 per week; $2 per day. Half price for children and colored servants, and liberal deduction for families.

DR. E. O. ELLIOTT,
may9-eod Owner and Proprietor.

THE ATLANTIC HOTEL,

Beaufort, N. C.

A FIRST CLASS SEA-SIDE RESORT!

Open from June 1st to October 1st.

Will be Managed by the Undersigned for the Seasons of 1878 and 1879

This Building lies directly over the water, the tide ebbing and flowing daily beneath it. It has recently improved, and is now the only First Class Sea-Side Resort in North Carolina.

The table will be supplied with every luxury and substantial that can be procured from land and water.

There is an excellent Saloon connected with the Hotel, where the very best wines, liquors and cigars may be had at all hours.

TERMS OF BOARD—$2.50 per Day, Children and servants half price.

Special contracts with Excursionist and parties wishing to remain longer than one week.

DR. C. K. BAGBY,
y 1-d6w Proprietor.

NEW ADVERTISEMENT.

To Stock Breeders.

My trotting Stallion Woodburn, Hambletonian, by Belmont (the Sire of 3 Desdemona 2:29; Nutwood 2:18; Dexter Mambrino 2:17½; Nettie 2:18, &c.; Dam, Venus by American Star. Will make a season at Berry's Stable, Raleigh, commencing 5th June. For further particulars apply at the Stable.

Cotswold Sheep and Berkshire Pigs a specialty, and always on hand for sale.

JAMES NORWOOD,
may 29-dtf Poplar Hill Stock Farm, near Hillsboro.

SMOKING TOBACCO

FOR COMFORT, PLEASURE, HEALTH.
SMOKE BLACKWELL'S
GENUINE DURHAM
TRADE MARK
AWARDED THE HIGHEST PREMIUM AT PHILADELPHIA
THIS IS THE OLD ORIGINAL BRAND OF DURHAM TOBACCO
SEE THAT IT BEARS THE TRADE MARK OF THE BULL
TAKE NO OTHER
MANUFACTURED ONLY BY
SMOKING TOBACCO
POPULAR BECAUSE RELIABLE.
W. T. BLACKWELL & CO. DURHAM N.C.

HOTELS.

WALLER HOUSE HOTEL,

Hillsboro Street Raleigh, N. C.

(o)

TERMS $1.00 AND $1.50 PER DAY

ACCORDING TO LOCATION OF ROOMS.

Single Meals 50c. Lodging's 50 Cents.

We are Determined to Keep a

Full House By Giving

First Class Accommodations at the Lowest Possible Price.

Accommodations equal to any in the City. Special rates made to monthly Boarders.

CHARLES WALLER,
may 3-3m

NATIONAL HOTEL,

Raleigh, N. C.

ACCOMMODATIONS EQAUL TO ANY IN THE CITY.

THE BEST WATER TO BE HAD IN THE CITY.

Board $2.00 Per Day.

Delightfully situated next to Capitol Square. Special arrangements made with Drummers; Good Sample Rooms on first and second floors.

REDUCED RATES FOR THEATRICAL TROUPES.

HOUSE OPEN ALL HOURS, DAY AND NIGHT.

C. D. OSBORNE, Proprietor.
n 2-d12m

COMMISSION MERCHANTS.

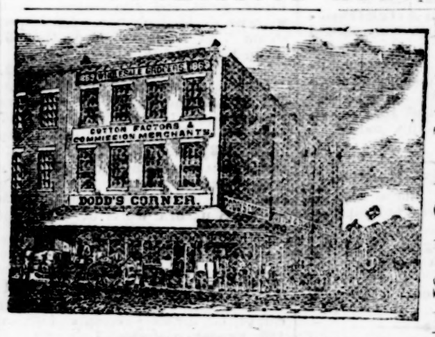

SHOE BLACKING,

ALSPICE,

LOCKVILLE FLOUR,

TAYLOR'S EUREKA SOAP

HOLT'S FAMILY FLOUR,

ORANGE GROVE FLOUR,

UNDER GROUND STORAGE FOR COTTON,

SWIFT & COURTENAY'S MATCHES,

EGERTON'S Scotch Snuff.

500 SACKS MARSHALL'S FINE SALT,

Three Hundred Barrels Flour,

ver 1,000 Pounds of Egerton's Scotch Snuff Arriving weekly

BOLTED VIRGINIA MEAL,

White Corn,

SUGARS, COFFEES CANDLES. YEAST POWDERS.

FOR SALE BY

W. H. DODD.

ARCHITECTS, BUILDERS AND CONTRACTORS.

KINGSLEY & ASHLEY,

ARCHITECTS AND BUILDERS.

Raleigh Plaining Mills.

MOULDING SCROLL SAWING &c.

ORDERS LEFT WITH

JULIUS LEWIS & CO.,

PROMPTLY ATTENDED TO.

RALEIGH, N. C.

DEALERS IN HARDWARE AND FARMING IMPLEMENTS.

F. F. F.

It drives the FLIES away by the shadow and movement of the wings while revolving. Its merits having been fully tested and acknowledged, the

FOWLER FLY FAN

is no longer an experiment. Equally adapted to promote the comfort of the WELL, the SICK, the OLD, the YOUNG.

THE FAN IS SELF-ACTING,

NOISELESS, NEAT, NOVEL AND ORNAMENTAL.

Send for circulars to

Thos. H. Briggs & Sons,

BRIGGS BUILDING, RALEIGH, N. C.

MANUFACTURERS.

ELLINGTON, ROYSTER & CO.,

Building Contractors.

SUCESSORS TO BETTS & ALLEN,

Manufacturers of

SSH, DOORS AND BLINDS,

MOULDINGS, BRACKETS,

Sawed and Turned Balusters,

NEWELL POSTS, ALL KINDS OF SCROWL SAWING.

TURNING OF EVERY VARIETY OF SIZE AND STYLE.

We also keep an assortment of Rough and Dressed Lumber, Laths, Shingles, Dressed Weather-boarding and Flooring at low prices.

SPECIALTIES:

We will sell the same class of Yellow Pine Work at White Pine prices. Come and examine our work before purchasing. Satisfaction guaranteed. We are prepared to do work reasonably and we propose to do so. Plans and estimates furnished on application first-class work at low prices. All orders claim prompt attention.

Office and Planing Mills West of the R. & G. R. R., Shops. Orders coming from a distance will be filled with promptness, and as we are very conveniently located for shipping our work we are able to give special inducement to all parts of the State. Will contract for building anywhere, using seasoned lumber where necessary.

W. J. ELLINGTON, B. F. PARK, } Business Managers.
L. H. ROYSTER, E. R. PINKSTON, } Architects.
feb20-tf

FERTILIZERS

COTTON PLANTING!

R. F. JONES & CO.,

AGENTS FOR

Rhodes' Standard Manures

RALEIGH, N. C.

TO THE PUBLIC.

We are for the fourth year offering the celebrated RHODES' SLUBLE SUPER PHOSPHATES

to our friends and customers. The universal satisfaction that it has given all who have used it, the largely increased sales every year and the continued use by parties who bought it when first introduced, is the strongest evidence of its adaptability to our soil, and of its being a paying fertilizer.

R. F. JONES & Co.,

apr 12-d&w3m

HARDWARE.

ESTABLISHED 1865.

HARDWARE.

JULIUS LEWIS & CO.

Sash, Doors, &c.,

RALEIGH, N. C.

FOUNDERS AND MACHINISTS.

Shafting, Pulleys &c,

FOR GIN HOUSES.

Eminent planters in No. Carolina and other Southern States, consider our ginning engines the best and cheapest in use, as lately sold from parks.

Send for illustrated and priced and promptly done. furnished free.

WM. E. TANNER & CO.

Engines,

Portable and Stationary; Saw-Mills, Grist-Mills Boilers, Castings of Brass and Iron; Forgings, &c.

Machinery for Gold and Coal Mines,

BLAST FURNACES, &c.

We call special attention to our IMPROVED PORTABLE ENGINE, for agricultural and other purposes. Also, to our new style

Small Locomotives for hauling lumber and other articles upon tramways and narrow gauge railways.

GINNING ENGINES

METROPOLITAN WORKS

Canal Street from Sixth to Seventh,

RICHMOND, VA.

McCallum & Cooper,

Founders and Machinists,

RALEIGH, N. C.

MANUFACTURERS OF

The Hope Vertical Engine

Carolina Cotton and Hand Presses

We call special attention to the HOPE ENGINE as a SAW-MILL ENGINE, for which purpose we make THREE sizes which will run from a 36 inch to a 60 inch saw. Its safety, simplicity and reliability coupled with its compactness and portability, render it the BEST saw mill engine in use. We furnish saws and saw-mills complete or by parts, with any style of head block at short notice. As a

Ginning and Agricultural Engine.

Has stood the test of four years, here at home and is steadily growing in favor.

Over 30 in use in this State and half of them in this (Wake) county. Having the best appointed works in the State, employing none but SKILLED workmen and using none but the BEST materials, we are prepared to furnish CHEAPLY and PROMPTLY all kinds of Mill Saw-mill, Mining and Manufacturing Machinery, Shafting, Pulleys, Hangers, Boxes Tanks BOILERS, &c., &c. Patterns of all kinds made from Drawings. We will be pleased to answer inquiries, furnish estimates and make drawings.

Direct all inquiries to

McCALLUM & COOPER,

P. O. Box 267. Raleigh, N.C.
apr1 15, '77dawtf

C. C. CLAWSON

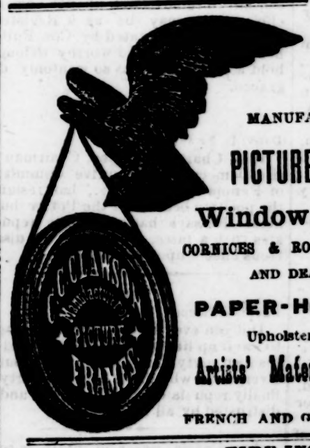

Raleigh, N. C

MANUFACTURER OF

PICTURE FRAMES,

Window Shades,

CORNICES & ROOM ORNAMENTS,

AND DEALER IN

PAPER-HANGINGS,

Upholstery Goods,

Artists' Materials, Pictures,

FRENCH AND GERMAN LOOKING GLASS PLATES, &c.

FIRE INSURANCE.

Old North State Fire

INSURANCE COMPANY

OF WARRENTON, N. C.,

HAS BEEN IN SUCCESSFUL OPERATION FOR SIX YEARS.

A Thoroughly Reliable Home Company.

WM. S. DAVIS, President, B. F. LONG, Secretary,
dwly

PROFESSIONAL CARDS.

DR. RICHARD H. LEWIS,

(Late Professor of Diseases of the Eye and Ear in the Savannah Medical College,)

Practice Limited to the

EYE and EAR,

RALEIGH, N. C.

Refers to the State Medical Society and of the Georgia Medical Society.

June 21-1y

DR. GEO. W. GRAHAM,

RALEIGH, N. C.

PRACTICE LIMITED TO

EYE, EAR & THROAT.

sept 4-d&wly

WALTER CLARK

ATTORNEY AT LAW,

RALEIGH, N. C.

Practices in the State and Federal Courts.

Collections made in any part of the State.

Office in Bagley Building, corner Fayetteville and Martin Streets.

dec23-1y

JAMES A. WORTHY,

Attorney & Counsellor at Law,

Carthage, N. C.

Practices in Moore and adjoining counties. Special attention given to the collection of claims

mar 6-d1y

ALFRED ROWLAND,

ATTORNEY AT LAW,

Office in the Court-House.

Lumberton, N. C.

ROBERT S. HUSKE,

Attorney & Counsellor At Law,

FAYETTEVILLE, N. C.

Practices in the State and Federal Courts.

may 2-d3m

J. C. BLACK,

Attorney and Counsellor at Law,

CARTHAGE, N. C.

Practices in the Courts of Moore and adjoining counties.

Collections made in any part of the State.

mar 9-d6m

E. C. BROWN,

Attorney At Law.

Office over Galley's Store, Exchange Place,

RALEIGH, N. C.

June 6-d1y

DR. W. W. JONES

OFFERS his professional services to the citizens of Raleigh and surrounding country.

OFFICE—Over Enniss' Book Store, 4 doors below Pescud, Lee & Co.

Jan 13-d12m

JAMES D. McIVER,

Attorney At Law,

CARTHAGE, N. C.

Practices in all the Courts of the State. Prompt attention given to all business entrusted to him.

feb 16-d6m

J. T. REDWINE,

Attorney at Law,

ALBEMARLE, N. C.

ap 18-tf

W. E. MURCHISON

Attorney At Law,

LILLINGTON, N. C.

Practices in Harnett, Cumberland, Chatham and Johnston. Collections made in all parts of the State.

feb 10-d12m

P. M. BRIGGS,

ATTORNEY AT LAW,

Raleigh, N. C.

Practices in the Courts of Wake and Orange and the Supreme Court of North Carolina. Special attention given to collections of claims and to the adjustment and settlement of accounts, particularly to the accounts of Guardian and Ward, Executors, Administrators and Trustees, and all business in the Probate Court generally.

Office corner Fayetteville and Martin streets, opposite Citizens' National Bank, upstairs.

Jan 2-d12m

A. W. HAYWOOD, ATTORNEY AND COUNSELLOR AT LAW.

Office in "Bagley Building," opposite the new Post Office, Raleigh, N. C. Prompt attention given to all business entrusted to his care. Having had four years experience in the banking business, previous to obtaining his license to practice law, he is a practical bookkeeper, and will devote special attention to settling the estates of deceased persons, taking accounts, &c. Refers by express permission to each of the Banks in Raleigh.

jan 2-12m

W. W. JONES,

Attorney and Counsellor at Law

RALEIGH, N. C.

Practices in the District and Circuit Court of the United States and the Courts of the 5th Judicial District of the State; office on corner of Martin and Fayetteville Street, opposite Government Building up stairs.

ap 23-Dtf

T. C. HARRIS,

ENGRAVER

ON

Wood,

RALEIGH, N. C.

dec 29-tf

EUGENE L. HARRIS

Artist in Crayon,

CHAPEL HILL, N. C.

Portraits enlarged in the most finished style of crayon drawing from any kind of small picture.

14x17 $10; Framed 3; 18x22 $15

☞SEND FOR CIRCULAR.

sa25d

MISCELLANEOUS.

WATER WHEELS.

THE UNEQUALLED JAS. LEFFEL DOUBLE TURBINE WATER WHEEL.

PORTABLE AND STATIONARY STEAM ENGINES STEAM BOILERS

SAW, FLOUR AND GRIST MILLS.

MACHINE MOULDED MILL GEARING

SHAFTING, PULLEYS AND HANGERS

Of Improved Designs. A Specialty.

Address, **POOLE & HUNT,**

Send for Circulars. BALTIMORE, MD

JARRATT'S HOTEL

(Recently City Hotel,)

PETERSBURG, VIRGINIA,

has been thoroughly renovated and handsomely furnished.

Location central and convenient to business. The only hotel in the city lighted with gas. Omnibus Free.

BROWN & PETTIT,
apr 6-tf Proprietors.

DAILY NEWS.

WEDNESDAY..................JUNE 12, 1878.

The City.

The Mails.

The mails now close as follows:

Raleigh & Gaston	10:30 a. m.
Western	12:15 p. m.
Eastern	3:10 p. m.
Chatham	9:00 p. m.

The office opens for delivery of the mail as follows:

Chatham	8:00 a. m.
Eastern	1:3 p. m.
Western	4:30 p. m.
Raleigh & Gaston	6:00 p. m.

Two Northern mails daily, closing at 10 a m. and 3:10 p. m.

Sundays open from 4 to 5 p. m.

W. W. HOLDEN, P. M.

Index to New Advertisements.

W. A. Myatt—Local Notice.
J. C. Brewster—Local Notice.
P. O. Box 200—Wanted.
A. B. Andrews & Co—Local Notice.
Pepper—Local Notice.
Wm Simpson—Local Notice.

Weather Probabilities.

WASHINGTON, June 11.

For the South Atlantic and East Gulf States, rising, possibly followed by falling barometer, light to fresh, variable winds, and clear or partly cloudy and warmer weather will prevail.

LOCAL BRIEFS.

——Tomatoes have made their appearance.

——The ladies of the Salisbury Street Baptist Church will have a dime party next Friday evening.

——The continuation of the argument in the Shaffer case was held in the Court House last night.

——The Mayor's docket was not defaced by the entry of a single case yesterday. All was quiet in police circles.

——The delegates are seen everywhere, and faces of politicians, for some time unfamiliar, have reappeared.

——The members of the Swift-foot B. B. C. will meet promptly at the Mayor's office this evening at 8½ o'clock sharp.

——Quite a party left for Wake Forest yesterday. The train to-morrow morning leaves at 8 a. m. Tickets are sold at 75 cents each.

——The Treasurer of the State has issued drummers' licenses to Richard Perrin & Co., Baltimore, and Lewis H. Blaine & Co., Richmond, Va.

——The train from Shelby, over the Carolina Central and Raleigh and Augusta Air Line Railways, to this city last night, was the first through train over those roads.

——The merchants have organized a base ball club, and picked nine of this played a match game yesterday with some younger amateurs. The merchants won by a score of 13 to 12.

——The pupils of the colored department of the D. D. & B. Institution gave an entertainment last evening at Metropolitan Hall. The affair was complimentary to the colored citizens of the city.

——The crowd of politicians, each with his own view of the judicial situation, and his pet scheme for its solution, increase rapidly. The long rest in matters political is now broken, for a time, at least.

——The guard house has undergone a thorough cleaning, under charge of the turnkeys, James J. Lewis and W. N. Andrews, and is now in pretty fair condition. The unventilated cells need reconstruction.

Agricultural Resources.

That North Carolina is a State capable of producing anything is a fact undisputed. We are slow, but uncommonly "sure. Whatever we do, we do well. In matters agricultural we are not a whit behind the times, but the quantity and quality of our production in this time are an indication of progress. We are led thus to speak by seeing some of the finest specimens of timothy, orchard grass, clover and wheat, from Catawba county, which were sent to the Department of Agriculture by Mr. M. L. Cline, of Hickory. These specimens, as to size and quality, cannot be equalled. If the people of the State will go to work we can make an exhibit of our agricultural products at the State Fair that will surpass that famous one Kansas and Colorado made at the Centennial in Philadelphia.

Arrival of Convicts.

Deputy Sheriff M. C. Williams, of Iredell county, yesterday, turned over to the authorities of the Penitentiary, four convicts, three white and one colored, all convicted of larceny and sentenced to 5 years' imprisonment. Their names were R. W. Whitaker, Julius White, Frank Alexander and Milton, alias Noah Gray.

Sheriff W. H. Gentry, of Stokes, brought down two convicts, one white, Daniel Hunley, 2 year; one black, Pompey Hairston, 2 years, both larceny.

Streets and Gutters.

The attention of our municipal authorities is called to the fact that the gutters on many of our streets, particularly those in the northern section of the city, greatly need attention. Some are so grown up with rank weeds that they become choked at the culverts, so that the water floods are forced to find a way in the street. The consequence is that a portion of Halifax street, once in good repair, has washed out. Let the new Street Commissioner look after these matters.

The Storm at Henderson.

The terrible storm of Sunday, was not, it seems, confined to our county, for we hear of a tornado swooping down on the town of Henderson the same day. The force of the storm was felt only over an area of a mile in length by 200 yards in width. The duration of the tornado was only one and one-half minutes. In that space of time trees were uprooted, and several houses were blown down. The fall of hail was great and destroyed in an instant, almost, the crops and gardens. Fortunately the tract of country devastated was small.

The Carolina Farmer.

The June number of this excellent agricultural journal, published in Wilmington, is filled with matters of interest and use to the farming public. The table of contents in the number will be to such most attractive. The periodical is a long established one, that has for years found favor with the agriculturalists, and keeps up its deserved reputation.

Pardoned.

The Governor yesterday, upon receipt of an application signed by the Judge who sentenced, as well as by numbers of prominent citizens, granted a pardon to Charles Hunter. He was convicted of larceny at the Spring Term, 1875, of Chatham Superior Court, and sentenced to imprisonment in the Penitentiary for ten years. He had already served out three years of the time.

Y. M. C. A. Annual Convention.

Knowing the interest taken in the progress, particularly by our citizens, in that noble organization, the Young Men's Christian Association, we give the programme of exercises for the Second Annual Convention, to be held in Greensboro June 13—16.

THURSDAY NIGHT, June 13 8½ o'clock.—Welcome meeting Devotional exercises conducted by Rev. S. D. Adams.

FRIDAY MORNING, 9 o'clock.—Thirty minutes Devotional exercises led by Prof. O. W. Carr, Trinity College. 9:30 Bible Reading—"Christian Work," by T. K. Cree, Travelling Sec. Internat'l. Exec. Com. Y. M. C. A., New York. 10:30—Organization. 11—Five minutes reports from Associations.

AFTERNOON. 3 o'clock.—Devotional exercises, by Rev. J. Henry Smith 3:30—Report of the State Executive Committee. 4—State Work. First, its Finances. Second, its Management. Third, How can it be extended, by Arthur Arrington, of Chapel Hill. 5:30—Open air meeting, public square.

EVENING, 8:30 o'clock.—The mission of the Y. M. C. A., and its relation to the churches, by Rev. P. J. Carraway, Winston, N. C. 9—Gospel meeting by Rev. D. A. Long, Graham, N. C.

SATURDAY MORNING, 9 o'clock.—Devotional exercises, conducted by R. P. Troy, Greensboro. Bible Reading: "The Holy Ghost," by Rev. Mr. Tidball 10—The International Work, by T. C. Cree. 11—The Bible in association work, for our own growth, for use with others, by Judge R. P. Dick. 12—Service of Song.

AFTERNOON, 3 o'clock.—Devotional Exercises by Arthur Arrington. 2:30—How to develop the working talent of young men, by G. B. Hanna. 4:30—Our prayer meetings: How can we make them more interesting, by Jesse H. Lindsay, Esq. 5—Selection of place for next annual meeting.

SUNDAY, 9½ a. m.—Consecration meeting.

AFTERNOON, 5 o'clock.—Young men's meeting, all invited. 6—Open air meeting, public square.

Closing Gospel meeting, 8 o'clock at night.

In addition to these who have been assigned to open the discussion of topics we expect prominent Christian workers from different parts of the State to take part in the business of the Association.

Special care will be given to secure good music for the meetings and this will doubtless be an interesting feature of the Convention.

Each Local Association is entitled to two delegates for the first twenty-five members or fraction thereof, and one delegate for each additional twenty-five members or fraction thereof.

Churches in localities where no Association has been organized are invited to send at least one representative, who will be entitled to all the privileges of membership, except voting for officers. A certificate from the pastor or clerk of a church will be a sufficient credential for representatives from churches not connected with a Y. M. C. A. Delegates from Y. M. C. A. should have a certificate from the recording secretary of their Association.

Most of the Rail Roads in the State will issue half fare tickets to delegates.

Catholic Picnic.

The officers, teachers and scholars, of St. Johns (Catholic) Sabbath School, with a number of invited friends attended a pic-nic on yesterday at the farm of John G. Williams, about five miles from Raleigh. The merry party left the depot at 8 o'clock in charge of that gentlemanly conductor Capt. John W. Horton. The general management of the pic-nic was entrusted to Mr. J. P. Hayes and M. B. Barbee, Esq., President of the School, who performed their duties in a highly creditable manner. The music was furnished by the Italian String Band and Rufe Stanley's, and was excellent. The weather was propitious, and everyone seemed determined to enjoy the day, and to see that everybody else enjoyed it. On arrival at the farm the pic-nickers were welcomed by the genial proprietor and his accomplished lady in a manner that made all feel at home. The rooms were soon filled with dancers, which delightful amusement was kept up during the day. The edibles were abundant, varied and well prepared and keenly relished. Special attention was shown to the guests and strangers by a number of lady members of the congregation, while those who preferred to do so joined in or witnessed the graceful movements of the dancers, others strolled over the spacious grounds, reposed under the umbragеous shade of the grove, engaged in various outdoor games, visited the orchard, vineyard and garden, and took buggy rides.

Father White the beloved and popular priest was present, and contributed much to the general enjoyment by his cheering words and approving smiles.

After a day of unalloyed pleasure the happy party returned to the city about 7 o clock. We have never taken part in a more enjoyable affair of the kind and join in thanking Mr. and Mrs. Williams for the use of their grounds and buildings and for the kindly attentions shown.

We are also pleased that none of the boys interfered or in any way disturbed "the moles" of which mention has heretofore been made in these columns.

Supreme Court.

Court met at 9 o'clock, on yesterday. All the Justices present. Appeals from the 4th District were called and disposed of as follows:

Duncan McFadyen et al. vs. John T. Council, et al. from Bladen. Referred to Clerk, to report at next term. B. Fuller, for plaintiffs, and E. S. McNobb, for defendants.

Mary A. Barnes, et als. vs William J. Brown, Executor, from Robeson; argued for plaintiffs by W. Foster French and Nat McLean, and for defendant by A Rowland, Giles Leitch and N. A. McLean.

People and G. W. Price, Jr. vs. Henry C. Crock, from New Hanover; argued for plaintiffs by D. L. Russell and for defendant by A. T. and J. London.

Bank of New Hanover vs. William Black Company, from New Hanover; (Adversari at last Term) Papers handed up to Court; C. M. Steadman and D. J. Devane for plaintiff and A. T. and J. London for defendants.

R. M. Norment vs. W. J. Brown, Executor, et al., from Robeson; argued for plaintiffs by Nat McLean and W. Foster French, and for defendants by Giles Leitch.

Court adjourned until this (Wednesday) morning at 9 o'clock.

U. S. Circuit Court.

The Court met pursuant to adjournment, His Honor G. W. Brooks presiding.

U. S. vs 21 boxes manufactured tobacco (760 lbs.) claimed by W. A. Bobbitt, Jr., and W. H. Ballard and Norman Long, sureties on appraisement bond. Jury—Verdict finds the issues in favor of the claimant. Judgement filed.

District Trade Union of the Patrons of Husbandry vs. Thomas M. Moore, Wm. B. Middleton, Halstead Bowden. James F. Shure. Jury empanelled and witness sworn and examination of witness begun. Court adjourned till to-day at 10 a. m.

Whatever tends to keep the blood pure surely tends to prolong life. Dr. Bull's Blood Mixture by its specific action upon the blood keeps it always in a condition of purity.

DELEGATES TO STATE CONVENTION.

There will be a meeting of the Delegates to the State Democratic Convention held in the Commons Hall to night, at 8½ o'clock to arrage the preliminaries of the organization of the Convention.

THE D. D. & B. ASYLUM.

Report of the Board of Examiners.

Shortly before the close of the exercises at this Institution, the following gentlemen were constituted a Board of Examiners, and made a careful inspection of the conduct of the school, the progress of the pupils, etc. All have had experience as teachers. The report is as follows:

To the President and Board of Trustees of the North Carolina Institution for the Deaf Dumb and the Blind.

GENTLEMEN: We, the undersigned, having been selected as a Board of Examiners to examine the pupils of the Institute for the Deaf Dumb and the Blind, on the various branches of study during the session of 1877—'78, have discharged that duty, and beg leave to report as follows:

We began in the Deaf Mute Department on the 6th inst., and devoted 5¾ hours to the various classes in writing, Composition, Language Lessons. Mental and Practical Arithmetic, Geography and Grammar. We devoted 6½ hours to the examination in the Blind Department, consisting of Geometry, Algebra, Arithmetic, History, Grammar, Physiology, Philosophy, &c. To the classes in both departments we put such questions as to give a fair and thorough test of the proficiency and advancement of the pupils. Their answers were in the highest degree satisfactory. After the excitement so common to students in examinations before strangers, had passed away they were calm and self-possessed, and showed by their bearing that they were confident of their ability to stand the most thorough tests of their knowledge. The students have been well and thoroughly drilled, and we have no hesitation in saying that the examinations show a degree of proficiency and diligence in study on their part far beyond our highest expectation. Of the teachers of the institution we express our entire satisfaction. They are all perfectly familiar with and competent to the discharge of the very difficult duties of the responsible positions which they have been called to fill. They invited and insisted on the most searching questions. We are entirely satisfied with the result, and do not hesitate to say that the Institution cannot be surpassed. Permit us to say in conclusion that this is owing in a great degree to the earnest and intelligent devotion with which the worthy principal has applied himself to the noble work of which he is the head.

Respectfully submitted,
JNO. C. SCARBORO,
GEO. V. STRONG,
DUNCAN ROSE,
H. B. CARTER,
E. M. GOOLSBY,
Board of Examiners."

Personal.

Hon. Jno. Kerr, of Reidsville, is registered at the Yarbrough.

Mr. B. C. Cobb, of Lincolnton, a member of the last General Assembly, came down yesterday.

Capt. C. N. Vance, of Charlotte, is in the city, on his way North for a short tour.

Col. W. A. Allen, of Duplin, is at the Yarbrough.

Maj. Duncan J. Devane and Alex. F. London, Esq., of Wilmington, are in attendance upon the Supreme Court.

Mr. J. S. Carr, of the great tobacco firm of Blackwell & Co., is in the city.

Col. John D. Whitford, of Newbern, is registered at the Yarbrough.

Col. Edward Cantwell, of Wilmington, arrived in the city yesterday.

We notice among the arrivals at the Yarbrough Col. L. D. Starke, of Norfolk, Va. He was for several years connected with the press of this State, having founded the Elizabeth City "Democratic Pioneer." He is a leading member of the Norfolk bar.

Col. Kader Biggs, of Norfolk, is at the Yarbrough.

Maj W. H. Kitchen, a prominent member of the bar of Halifax, is in the city.

T. N. Hill, Esq., of Halifax, came up yesterday.

C. G Yates, Esq, of Greensboro, is at the Yarbrough.

Prof. F. W. Simonds, of Chapel Hill, is in the city, on his way to the Northwest to spend his vacation, and will probably extend his tour to California.

Capt. Al. Branch, of Branch, Hadley & Co., Wilson, is stopping at the Yarbrough House. He is a delegate to the State Convention.

Lt. Gov. Thos. J. Jarvis, of Greenville, arrived in the city yesterday. He is looking well, despite his late severe illness.

R. McBrayer, Esq., of Cleaveland, J. C. L. Gudger, Esq., of Waynesville, Judge Buxton, of Fayetteville, and J. B. Cherry, Esq, of Bertie, are at the National.

Gen. T. L. Clingman, of Asheville, is at the Yarbrough.

W. T. Dortch, Esq., of Goldsboro, is at the Yarbrough, as are also G. W. Blount, Esq., of Wilson, and Col. Ro. Bingham, of Mebaneville.

The Shaffer Investigation.

The District Judge last night heard Col. Fuller for complainant and Judge Tourgee for defendant in the matter of removal of Col. Shaffer as Registrar in Bankruptcy, on petition of Col. I. J. Young. Messrs. Gilliam and Snow will follow which will close the case.

The effort of Col. Fuller especially his summing up of the testimony struck all who heard it as convincing and convicting.

If the proof is as stated by him, we are at a loss to see how Judge Brooks can fail to remove Col. Shaffer however efficient he may be as a Registrar. If the proof is as stated by Col. Fuller, he cannot be adjudged worthy to longer hold a position he has so wantonly disgraced.

Big Hurry.

Danville News.

Hon. Charles A. Allen, Chairman of the Democratic Executive Committee of Panola county, Miss., has resigned the position because of the Potter business. He says that he utterly repudiates such a farce, and fears its disastrous effects upon the nation.

True.

Davidson Record.

Did you ever know a man who began to swell up like a snake-chased toad at his own party, that did not finally burst? Every man who fights his own party is finally repudiated by that party and is distrusted by all parties.

Appolinaris water on draft is something entirely new. Simpson has it.

The best soda and mineral waters to be had at Simpsons' drug store.

Root Beer, five cents per glass, at Simpsons'.

A new and varied assortment of the latest varieties in toilet articles, at Simpsons' drug store.

Notice Democrats.

There will be a meeting of the Democratic voters of Raleigh Township on Saturday evening the 15th, of June at 8 o'clock, at Metropolitan Hall. The meeting called for Wednesday evening is revoked.

By order of Committee.
H. H. ROBERTS, W. H. BLEDSOE,
Sect'y Chm.

The Ætna Life Insurance Co., is successfully developing a branch of business not generally practiced. This company offers at very moderate terms—from twenty-five to fifty per cent. less than ordinary life rates—to secure business firms from losses by insuring the lives of parties indebted to them. Payment for goods frequently depends upon the purchaser living a sufficient time after the purchase has been made to realize upon the goods. By insuring the life of the purchaser, as provided in the plan in operation by the Ætna, the purchase money is secured beyond peradventure. Partners of business firms are also afforded under this plan an opportunity to insure their lives; the amount of the insurance to be paid at the death of either to the surviving partner. W. H. Crow, General Agent.

Hats! Hats!! Hats!!!

All the leading Spring and Summer styles at lowest prices at
R. B. ANDREWS & CO.,
Clothiers and Hatters.
*

St. John's Guild.

There will be a regular meeting of St. John's Guild this evening at half-past 8 o'clock.

As the Constitution provides for only one regular meeting this month, a *full attendance* is desired, as business of importance will be considered.

Choice N. C. Flour.

If you want a barrel of number one Family Flour, call on W. A. Myatt. He is just receiving a large consignment of Extra N. C. Flour, and guarantees to please you. A full line of groceries always on hand. Examine before buying elsewhere. It will pay you.

One Thousand

Flower pots received at Lumsden's to-day. Special attention paid to orders from a distance. Lumsden has every thing to suit the season, such as fly fans, fly traps, glass and tin fruit jars, preserve kettles, preserve furnaces, bird cages, bath tubs, dish covers, covered butter crocks.

Lumsden also pays special attention to the repair of sewing machines, guns, locks, trunk locks, &c. Rubber name stamps, stencils, &c., furnished on short notice. *

Another Monster

Turtle, from the ocean, was alive and snapping at Pepper's yesterday, and will be served up in soup to-day. Verily, our soup drinkers owe old Pep a debt of gratitude.

N. B.—Soup for two days. Families supplied as usual. 2*

J. P. Gulley Offers.

new style silk veiling at 65c., worth $1.25; ladies 2 button kid gloves at 50cts.; great novelties in corsets at prices from 35cts. to $2.00; Dr. Warner's health corsets at 50cts. to $2.00. Especial attention is called to the grass corset at $1.50, for comfort. straw matting at 20 and 25cts; also a nice line of dress goods, piques, &c., at bottom prices. I also call especial attention to the fact that I have the best ladies morocco shoe for $2.00 in the market, equal to Miles' or Ziegler's. Call and see his goods and examine prices. tf*

Something Worth Attention.

Consigners of county produce should ship to A. C. Sanders & Co., because they are the only commission merchants in Raleigh. They do not buy at all on their own account, but make prompt returns, at the same prices they sell at, which are the highest this market affords. *

Cool---Refreshing---Healthy.

Our citizens will find the celebrated Apollinaris water in bottles, at Simpson's drug store; price per glass, iced, only 10 cents Seltzer, Kissengen, Vichy and other mineral waters on draught.

Root beer for five cents a glass, at Simpson's drug store. *tf.

For Rent.

The new house which I now occupy on Wilmington street, one block from the new postoffice. It has six good rooms, with closets, out houses, and water, on lot of half acre. Immediate possession will be given.
J. D. WHITAKER.
*

White Vests

at $1 $1.25 $1.75 $2.50 and $3. Extra sizes for large men.
R B. Andrews & Co.,
Clothiers and Hatters.

Notice.

I hereby notify all persons whose accounts were made previous to the 1st day of April, 1878, that unless said accounts are paid on or before the 25th day of June, 1878, I shall put them in the hands of my Attorney for collection.
C. WEIKEL.
*

A General Invitation

is extended to the public to call at J. C. Brewster's where will be found the most complete stock of stoves and house-furnishing goods in the city. Seasonable goods, such as fly fans, fly traps, wire dish covers, fruit jars, &c., hardware and builders' material, edge tools, iron, steel, nails, horse and mule shoes.

Tin rooting cheaper than shingles. Job work all kinds—all work warrented.

When you go to Tarboro don't forget the Spier House. This is one of the best houses in Eastern Carolina and Mr. Spier is ever watchful of the comfort of his guests. *

A New supply

of Misses' Sundowns, Flats, Sailor Hats, and the latest styles of Dress Hats, just received at Wm. Woollcott's new millinery store, corner of Hargett and Wilmington streets. *

Moseley's Programme for the summer.

Ice cream, $2.00 per gallon; frozen custard, $2.00 per gallon; water ices, $2.00 per gallon. Families supplied at short notice. Next door to Heartt's shoe store. Sherbet Saturday. Soda Water—Ice cream Soda Water.
at MOSELEY'S.
*

The citizens of Germanton, Stokes county, N. C., want a physician to locate in their town. Address,
*w3t JOHN A. BITTING.

If you want to know when and how to make money in Stocks, by a new and safe plan, Address Lawrence & Co., 17 Broad St., N. Y. *w3t.

Opinion of Dr. R. S. Steuart, President Maryland Hospital, Baltimore: * * * "I have used Colden's Liebig's Liquid Extract of Beef and Tonic Invigorator for more than a year, and recommend it as one of the most efficient preparations I have ever met with: It combines the virtues of food and Tonic in a remarkable way."
June12-d2w.

COMMERCIAL REPORTS.

RALEIGH MARKETS.

COTTON MARKET:

Reported by CHAS. E. JOHNSON, Official Reporter for the Board of Trade.

RALEIGH, N. C., June 11, 1878.

Middling,	10½
Strict Low Middling,	10¼
Low Middling,	10⅛ 10¼
Strict Good Ordinary,	9¾
Good Ordinary,	9¼
Ordinary,	8¾
Middling Stains,	10
Low Middling Stains,	9⅝
Good Ordinary Stains,	—
Tone of Market—Firm.	

REPORTED BY COOKE & WAINWRIGHT

CITY MARKET—WHOLESALE CASH PRICES.

RALEIGH, N. C., June 11, 1878.

COTTON TIES, new,	4½
" " spliced,	3½
BAGGING,	12 @ 13
FLOUR, North Carolina,	$5.75 @ 6.50
CORN,	65 @
CORN MEAL,	65 @
BACON, N. C. Hog, round	9 @
" " hams,	10@11
BULK MEAT, Clear Rib Sides,	6 @6½
" " shoulders	4½
NORTH CAROLINA, Pork	6 @ 7
LARD, North Carolina	10
" Western	9
COFFEE, prime, Rio,	18
" good,	17
" common,	15
SYRUP, S. H.,	28@30
MOLASSES, Cuba	38 @ 40
SALT, Liverpool fine,	$1.70
SUGAR, white,	10 @10½
" yellow,	8½ @ 9½
LEATHER, Red Sole,	20 @ 27½
" tanned,	40
HIDES, green,	4 @4½
" dry,	10 @
TALLOW,	7
POTATOES, sweet, per bush.,	50 @ 53

Henderson Tobacco Market.

Reported by J. S. MEADOWS & TOWNES, Proprietors Meadow's Warehouse.

DARK.

Working Lugs—Common	$1 50 @ 2 00
" " good,	2 50 @ 3.00
Leaf Filler—Common	2 50 @ 3 00
" " Good,	3 00 @ 4.00
Wrappers—Common,	5.00 @ 6 50
" Good,	8.00 @10.00

BRIGHT.

Smokers—Common,	$3 00 @ 5 00
" Good,	6 0 @ 8 00
" Fine,	10 00 @ 18. 0
Fillers—Common,	3 @ 5
" Good,	7 0 @ 9.00
Wrappers—Common,	10 00 @ 12.00
" Good,	15 00 @ 25.0
" Fine,	35. 0 @ 45 00
" Fancy,	50 00 @ 80 0

Tone of market, better feeling for all tobacco in good safe order.

Winston Tobacco Market.

Reported by A. B. GORRELL, Dealer in Leaf Tobacco.

Lugs—Dark,	$ 1 50 @ 2 5
" Red	2 0 @ 3.5
BRIGHT LUGS—Common,	3 0 @ 5.5
" " Good,	6 0 @ 8.0
" " Fancy,	10 00 @ 15 0
RED LEAF—Common,	3 0 @ 5.0
" " Good,	6 0 @ 8.0
" " Fine,	9 00 @ 12
BRIGHT WRAPPERS—Common,	10 00 @ 15 0
" " Medium,	16 00 @ 20 0
" " Fine,	22 @ 35.0
" " Extra,	40 0 @ 60
Mahogany Fine,	20 00 @ 45 0
	as per quality.

Breaks have been quite full for the past week. All tobacco of character—very scarce and freely taken at above quotations, while common and medium nondescripts are very plentiful and a shade lower.

MARKETS BY TELEGRAPH

NOON.

PARIS, June 11.

Rentes 111 and 85.

LONDON, June 11.

Erie 16½.

LIVERPOOL, June 11.

1:30 p. m.—American lard 36; long clear middles 27 and 6; short 28 and 6

PARIS, June 11.

Rentes 1.11f and 85c.

NEW YORK, June 11.

Stocks heavy. Money 3@3½. Gold ½. Exchange long 4.85; short 4.87. State bonds quiet. Governments steady. Cotton quiet and steady; sales 1,023; uplands 11 7-16; Orleans 11 9-16. Futures quiet; June 11 57@11 59; July 11.62@11.64; August 11.66@11.68; September 11.39@11 41; October 11.18@11.20; November 11 04@11 06; December 3@5. Flour quiet and unchanged. Wheat without decided change. Lard quiet; steam 7 10. Spirits Turpentine 30½ Rosin 1.47½@1.52½. Freights firm

BALTIMORE, June 12.

Flour quiet and unchanged; Southern Wheat firm and higher; Western quiet; Southern red 1.00@1.16; amber 1.17@1.19; No. 2 Western winter red, spot 1.13@1.13½; June 1.13½; July 1.14½ Southern Corn firm and higher; Western quiet and easier; Southern Corn firm and higher; Western quiet and easier; Southern white 52@54; yellow 48

NIGHT.

BALTIMORE, June 11.

Cotton firm; middling 11½; net receipts 17; gross receipts 153; sales 186; export coastwise 25.

MOBILE, June 11.

Cotton quiet at 10¾; net receipts 369; sales 20; exports coastwise 359.

SAVANNAH, June 11.

Cotton steady; middlings 10¾; net receipts 440; sales 25; exports coastwise 641.

MEMPHIS, June 11.

Cotton steady; middlings 11, receipts 148; shipments 291; sales 500.

NEW ORLEANS, June 11.

Cotton firm; middlings 11¼; low middling 10½; good ordinary 9½; net receipts 787; gross 1409; sales 2000; exports to Great Britian 1351.

GALVESTON, June 11.

Cotton quiet and firm; middlings 11; net receipts 530; exports coastwise 1336.

BOSTON, June 11.

Cotton quiet and firm; middlings 11½; net receipts 520; gross 525; exports to Great Britain blank.

PHILADELPHIA, June 11.

Cotton firm; middlings 11½; gross receipts 70; sales 614; to spinners 513.

WILMINGTON, June 11.

Spirits turpentine firm at 28. Rosin firm at 1.15 for strained. Crude turpentine steady at 1.00 for hard; 1.75 for yellow dip; and 1.75@2.00 for virgin. Tar steady at 1.35.

AUGUSTA June 11.

Cotton quiet; middlings 10¾; receipts 153; sales 20.

CHARLESTON, June 11.

Cotton steady; middlings 11; net receipts 72; sales 100; exports coastwise 1404.

NEW YORK, June 11.

Cotton, net receipts, none; gross 832. Futures closed steady; sales 18 000; June 11 58; July 11 63; August 11 68; September 11 62; October 11.21; November 11.07@11 08; December 11 06@11.07; January 11·12@11 14; February 11.19@11.21; March 11 28@11.30; April 11.39@11.40; May 11 48@11.50

Money easy at 3 Sterling steady. Gold firm at 1. Governments firm. New five's 5½. States quiet.

Cotton quiet; sales 748; uplands 11½; Orleans 11½. consolidated net receipts 1,072; exports to Great Britain 1,331.

Flour without decided change, closing quiet; Southern flour quiet and about steady; export 5;75@6.25; common to fair extra 4 90@5.75; good to choice do 5 75. Wheat slightly in buyers' favor; very moderate export inquiry; spring No. 2 1.12; ungraded winter red 1.13@1.17. Corn heavy and a shade lower; ungraded 40@54½. Oats a shade firmer. Coffee quiet and unchanged. Sugar dull and unchanged; refined, moderate demand; standard A 7½@9. Molasses dull and unchanged Rice in fair demand and unchanged; Carolina 6½@7½; petroleum, refined, dull, 11½ bid. Tallow firm at 7 1-16@7½. Rosin dull at 1.47½@52½. Turpentine quiet at 30½. Pork dull and lower; mess 10@10.20. Lard opened firmer and closed lower; prime steam 7.10. Whisky active.

FOUNDRY.

ALLEN & CRAM,

Iron and Brass Founders,

AND MACHINISTS,

RALEIGH, N. C.,

Manufacturers and Importers of

ENGINES

PORTABLE AND STATIONARY.

Cotton Gins, Power Presses, Saw and Grist Mills, Shafting, Pulleys, Hangers Boxes,

Plows and Plow Castings.

Plans and Estimates Furnished on all Classes of Machinery. We call special attention of the following goods, manufactured by THE TAYLOR MANUFACTURING COMPANY, which we are offering at Manufacturers' Prices.

The Dry Steam Engine,

off or on wheels. Admitted to be the best Portable Engine in the State. Also their CLIPPER ENGINE off or on wheels, at the following low prices: 6 Horse Engine, off wheels $385.00; 6 Horse Engine, on wheels, 485.00. Other sizes and styles of Engines at proportionate rates.

The Iron Framed Saw Mills,

the best in use, and only one of the kind sold in the State. Write for Circulars and Prices.

Allen & Cram,
RALEIGH, N. C.

may 19-dawtf

NEW ADVERTISEMENTS.

WANTED.

A situation in a Drug Store, by a young man 19 years of age, with three years experience in the business, satisfactory references given. Address
POST OFFICE 200,
Louisburg, N. C.

june12-d3t.

L.S.L.

A SPLENDID OPPORTUNITY TO WIN A FORTUNE. SEVENTH GRAND DISTRIBUTION, 1878, AT NEW ORLEANS, TUESDAY, JULY 9th.

Louisiana State Lottery Company.

This Institution was regularly incorporated by the Legislature of the State, for Educational and charitable purposes, in 1868, with a capital of $1,000,000, to which it has since added a reserve fund of $350,000. Its grand single number distributions will take place monthly on the second Tuesday. It never scales or postpones. Look at the following distribution:

CAPITAL PRIZE, $30,000.

100,000 TICKETS AT TWO DOLLARS EACH. HALF-TICKETS, ONE DOLLAR.

LIST OF PRIZES.

1 Capital Prize	$30,000
1 Capital Prize	10,000
1 Capital Prize	5,000
2 Prizes of $2,500	5,000
5 Prizes of 1,000	5,000
20 Prizes of 500	10,000
100 Prizes of 100	10,000
200 Prizes of 50	10,000
500 Prizes of 20	10,000
1000 Prizes of 10	10,000

Approximation Prizes.

9 Approximation Prizes of $300	2,700
9 do do 200	1,800
9 do do 100	900
1,857 Prizes, amounting to	$110,400

Responsible corresponding agents wanted at all prominent points, to whom a liberal compensation will be paid.

Application for rates to clubs should only be made to the Home Office in New Orleans.

Write clearly stating full address, for further information or send orders to

M. A. DAUPHIN,
P. O. Box 692, New Orleans, Louisiana.

All our Grand Extraordinary Drawings are under the supervision and management of Generals G. T. BEAUREGARD and JUBAL A. EARLY

june12 dw&s aw4w.

RICHMOND, VA.

XANTHINE
PROF. HERTZ'S GREAT GERMAN HAIR RESTORATIVE
PREPARED BY XANTHINE CO. RICHMOND

(From Rev. W. W. Bennett, D. D., Senior Editor Richmond Christian Advocate.)

I have tried the Xanthine, and found it to be all it claims in restoring hair to its natural color and removing dandruff.

W. W. BENNETT.

(From Rev. Mr. Cameron, Minister of the Presbyterian Church South.)

MOSSY CREEK, Tenn., August 22, 1876.

Xanthine Co., Richmond, Va.:

I have used the Xanthine now for three years, and have induced others to try it, and have never known it to fail in accomplishing all you claim for it. It is an excellent tonic a pleasant dressing, removing and preventing dandruff and all unpleasant itching, promoting and preserving the natural growth and color of the hair, and rendering it glossy and pliable. I confidently, cheerfully and knowingly recommend it.

WILLIAM CAMERON.

For sale by Purcell, Ladd & Co., and R. W. Powers & Co., wholesale agents, Richmond Va. au 21-dawly

LEE'S PREPARED

AGRICULTURAL LIME.

To The Cotton Growers of North Carolina.

The Commissioner of Agriculture having decided that I cannot have an Agency in your State for the sale of this cheap and valuable fertilizer, without paying a tax of $100—which I cannot do without materially advancing the price, I solicit your orders for it, which will be promptly filled on the following terms on board cars in Richmond:

$12 Per Ton Cash, or $15 Per

TON for an approved acceptance on Raleigh, Charlotte, Wilmington, Petersburg, Norfolk, or Richmond, payable on the 1st of November next, or at 8 months from date.

I respectfully refer you to Messrs. J. J. Thomas, Raleigh; J. W. O'Neil, Clayton and others who sold it last spring, and to the various farmers who used it, who say it makes as much cotton as fertilizers costing 3 or 4 times as much. Address,

A. S. LEE,
108, Virginia Street,
Richmond, Va.

mar 22-d3m

ENGINES FOR SALE.

BOILERS AND MACHINERY

NEW AND SECOND HAND

Lanes' Patent Saw-Mills &

Set works,

PORTABLE GRIST MILLS,

PLANING MACHINES,

STEAM PUMPS,

BOILER FEEDERS, &c.

Mill Gearing and furnishing a specialty. Send for circulars and descriptive price list of second hand machinery and names of our patrons.

RAHM & HUNTER,
Richmond, Va.

Dec dawtf

REFLECT

BEFORE IT IS TOO LATE.

Are you a sufferer from Dyspepsia, Sick Headache, Sour Stomach, Oppression, Constipation, Nervous Debility, Loss of Sleep, or Bad Digestion? If you are, go at once to your Druggist, get a bottle of

DR. D'Armstadt's

ANTI--DYSPEPTIC DROPS, AND

BE CURED.

THEY HAVE NOT THEIR EQUAL!

As thousands will testify. Purely Vegetable.

Price 75c. Sold by all Druggists in Raleigh, N. C.

PURCELL, LADD & CO.,
R. W. POWERS & CO.,
apr 6-d-awly Ag'ts. Richmond, Va.

TALBOTT & SONS,

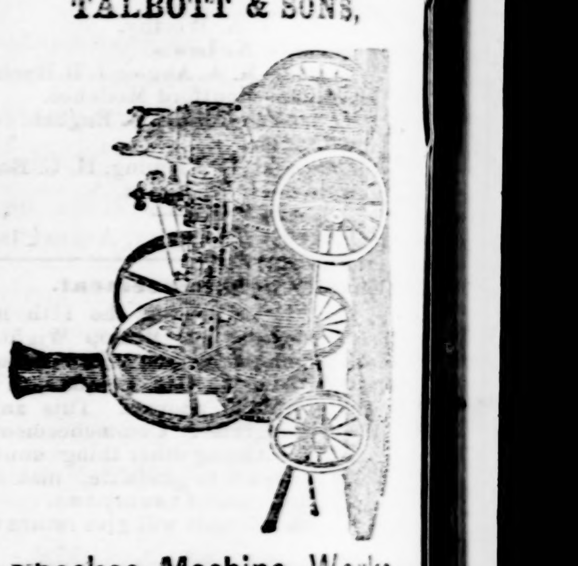

Shockoe Machine Works,

RICHMOND, VIRGINIA.

Manufacturers of

Engines and Boilers, Saw Mills, Grist Mills, Shafting, Hangers and Pulleys, Turbine Water Wheels, Tobacco Factory Machinery, Wrought Iron Work, Brass and Iron Castings

Machinery of Every Description.

Repairing promptly and carefully done.

Ginning and Threshing Engines a specialty.

Send for Illustrated Catalogue.

Branch Office, CHARLOTTE, N. C.

W. C. MORGAN, Manager.

au12dawly

EDUCATIONAL.

T. J. & W. D. HORNER'S

Classical & Mathematical School

Will re-open on the 2nd Monday in July next. The price of board and tuition, washing and lights included, is $100 per session of twenty weeks. New and commodious rooms have been built and suitably furnished for the accommodation of students. For any additional information, address the Principals, Henderson, N. C. j3w6.

MISCELLANEOUS.

Notice.

To A. F. THOMPSON AND OTHERS WHOM IT MAY CONCERN:

On the 22nd day of June 1878, at 12 m., at the Court House door, I shall sell to the highest bidder for cash; one Phaeton, to satisfy a claim for repairs, &c., agreeable to the Act of Assembly in relation to mechanics and laborers liens.

june 9 td A. H. TEMPLE.

REDUCED RATES

VIA

North Carolina Railroad and Connections

To the famous Summer Resorts in North Carolina and Virginia. Round Trip Tickets will be placed on sale at Raleigh, June 1st, 1878, and will be good to return until November 1st, 1878, at the following greatly reduced rates:

FROM RALEIGH

To Hickory, N. C.,	12 10
Morganton, N. C.,	13 70
Marion, "	15 00
Old Fort, "	15 80
Asheville, "	20 00
Warm Springs, "	
via Salisbury, "	23 00
" Danville, "	26 00
Piedmont Sprgs "	12 00
Morehead City, "	8 65
Lincolnton, "	12 00
Cherryville, "	12 80
Buffalo Springs "	11 20
Mt. Airy "	13 00
Old Pt. Comfort, Va.,	13 00
Bath Alum Springs "	23 80
Cold Sulphur, "	20 65
Healing, "	27 65
Hot, "	22 35
Jordan Alum Sprgs, "	21 30
Natural Bridge, "	25 65
Red Sulphur Sprgs, "	27 30
Rockbridge Alum, "	20 40
" Bath, "	21 55
Sweet Chalybeate, "	26 65
Sweet Springs, "	26 65
Stribling Springs, "	19 05
Warm Springs, "	27 05
White Sulphur, "	25 65
Bonsack's, "	15 40
Blue Ridge, "	15 40
Coyner's "	16 40
Salem, "	16 40
Alleghany, "	17 65
Big Tunnel, "	17 65
Christiansb'g, "	18 15
New River, "	18 55
Wytheville, "	20 15
Glade Springs, "	23 05
Buffalo Springs, "	14 20

For further information, Through Tickets, &c., &c., apply to Ticket Agent at Depot.

J. R. MACMURDO,
Gen'l Passenger Agent.

june 7-tf

THE SPIER HOUSE,

Tarboro, N. C.

Centrally located, large pleasant rooms, table supplied with the very best the market affords.

june 11-tf

ONE of the oldest, strongest and most popular Life Insurance Companies doing a large and successful business, would like to secure the services of a first class man, familiar with the business, to canvass in the State of North Carolina. Address, with references,

INSURANCE,
P. O. Box 5'5, New York City.

june10-d1w.

25 FANCY CARDS, SNOWFLAKE DAMASK, Assorted in 25 styles, with name, 10 cts. Nassau Card Co., Nassau, N. Y.